

NOTICE!!

These documents have been scanned!

Do not place un-scanned documents beneath this notice!

Do not remove this notice from this file!

GPO Jacket No. 560-102
Print Order 61540
Rise Business Services, LLC
Job=AZ15 5/28/2019



Box Number= AZ15097



Claim Begin-End: AMC376449-AMC376456

1 Initial Receipt



AZ15097-4

AMC376428-AMC376997

United States Department of the Interior
Bureau of Land Management
 BUSINESS & SUPPORT SVCS DIV
 ONE N CENTRAL AVE SUITE 800
 PHOENIX, AZ 85004 -4427
 Phone: (602) 417-9200

Receipt

No:

1413450

Transaction #: 1460319

Date of Transaction: 12/21/2006

CUSTOMER: USA LAND INVEST COM
 7705 ST JAMES DR
 MENTOR, OH 44060

RE 1/29/07

LINE #	QTY	DESCRIPTION	REMARKS	UNIT PRICE	TOTAL
1	8.00	LOCATABLE MINERALS / MINING CLAIMS-NEW, UNADJUD, ONE OR MORE AUTH NOS / NEW MINING CLAIM PROCESSING FEE \$15 (1930) CASES: AMC376449/\$15.00, AMC376450/\$15.00, AMC376451/\$15.00, AMC376452/\$15.00, AMC376453/\$15.00, AMC376454/\$15.00, AMC376455/\$15.00, AMC376456/\$15.00		- n/a -	120.00
2	8.00	LOCATABLE MINERALS / MINING CLAIMS-NOT NEW-UNADJUD, ONE AUTH NO. ONLY / MINING CLAIM MONEY RECEIVED (455) CASES: AMC376449/\$10.00, AMC376450/\$10.00, AMC376451/\$10.00, AMC376452/\$10.00, AMC376453/\$20.00, AMC376454/\$20.00, AMC376455/\$10.00, AMC376456/\$10.00	TRF (10)	- n/a -	100.00
TOTAL:					\$220.00

PAYMENT INFORMATION				
1	AMOUNT:	\$20.00	POSTMARKED:	12/14/2006
	TYPE:	CHECK	RECEIVED:	12/19/2006
	CHECK NO:	1623		
	NAME:	USA LAND INVEST. COM, INC. 7705 ST JAMES DR MENTOR OH 44060		
2	AMOUNT:	\$20.00	POSTMARKED:	12/14/2006
	TYPE:	CHECK	RECEIVED:	12/19/2006
	CHECK NO:	1625		
	NAME:	USA LAND INVEST. COM, INC. 7705 ST JAMES DR MENTOR OH 44060		
3	AMOUNT:	\$15.00	POSTMARKED:	12/14/2006

	TYPE:	CHECK	RECEIVED:	12/19/2006
	CHECK NO:	1617		
	NAME:	USA LAND INVEST. COM, INC. 7705 ST JAMES DR MENTOR OH 44060		
4	AMOUNT:	\$15.00	POSTMARKED:	12/14/2006
	TYPE:	CHECK	RECEIVED:	12/19/2006
	CHECK NO:	1619		
	NAME:	USA LAND INVEST. COM, INC. 7705 ST JAMES DR MENTOR OH 44060		
5	AMOUNT:	\$15.00	POSTMARKED:	12/14/2006
	TYPE:	CHECK	RECEIVED:	12/19/2006
	CHECK NO:	1622		
	NAME:	USA LAND INVEST. COM, INC. 7705 ST JAMES DR MENTOR OH 44060		
6	AMOUNT:	\$15.00	POSTMARKED:	12/14/2006
	TYPE:	CHECK	RECEIVED:	12/19/2006
	CHECK NO:	1624		
	NAME:	USA LAND INVEST. COM, INC. 7705 ST JAMES DR MENTOR OH 44060		
7	AMOUNT:	\$15.00	POSTMARKED:	12/14/2006
	TYPE:	CHECK	RECEIVED:	12/19/2006
	CHECK NO:	1626		
	NAME:	USA LAND INVEST. COM, INC. 7705 ST JAMES DR MENTOR OH 44060		
8	AMOUNT:	\$15.00	POSTMARKED:	12/14/2006
	TYPE:	CHECK	RECEIVED:	12/19/2006
	CHECK NO:	1628		
	NAME:	USA LAND INVEST. COM, INC. 7705 ST JAMES DR MENTOR OH 44060		
9	AMOUNT:	\$15.00	POSTMARKED:	12/14/2006
	TYPE:	CHECK	RECEIVED:	12/19/2006
	CHECK NO:	1630		
	NAME:	USA LAND INVEST. COM, INC. 7705 ST JAMES DR MENTOR OH 44060		
10	AMOUNT:	\$15.00	POSTMARKED:	12/14/2006
	TYPE:	CHECK	RECEIVED:	12/19/2006

	CHECK NO:	1632		
	NAME:	USA LAND INVEST. COM, INC. 7705 ST JAMES DR MENTOR OH 44060		
11	AMOUNT:	\$10.00	POSTMARKED:	12/14/2006
	TYPE:	CHECK	RECEIVED:	12/19/2006
	CHECK NO:	1616		
	NAME:	USA LAND INVEST. COM, INC. 7705 ST JAMES DR MENTOR OH 44060		
12	AMOUNT:	\$10.00	POSTMARKED:	12/14/2006
	TYPE:	CHECK	RECEIVED:	12/19/2006
	CHECK NO:	1618		
	NAME:	USA LAND INVEST. COM, INC. 7705 ST JAMES DR MENTOR OH 44060		
13	AMOUNT:	\$10.00	POSTMARKED:	12/14/2006
	TYPE:	CHECK	RECEIVED:	12/19/2006
	CHECK NO:	1620		
	NAME:	USA LAND INVEST. COM, INC. 7705 ST JAMES DR MENTOR OH 44060		
14	AMOUNT:	\$10.00	POSTMARKED:	12/14/2006
	TYPE:	CHECK	RECEIVED:	12/19/2006
	CHECK NO:	1627		
	NAME:	USA LAND INVEST. COM, INC. 7705 ST JAMES DR MENTOR OH 44060		
15	AMOUNT:	\$10.00	POSTMARKED:	12/14/2006
	TYPE:	CHECK	RECEIVED:	12/19/2006
	CHECK NO:	1629		
	NAME:	USA LAND INVEST. COM, INC. 7705 ST JAMES DR MENTOR OH 44060		
16	AMOUNT:	\$10.00	POSTMARKED:	12/14/2006
	TYPE:	CHECK	RECEIVED:	12/19/2006
	CHECK NO:	1631		
	NAME:	USA LAND INVETS. COM, INC. 7705 ST JAMES DR MENTOR OH 44060		

REMARKS

official electronic record contained therein.

NOTICE!!

These documents have been scanned!

Do not place un-scanned documents beneath this notice!

Do not remove this notice from this file!

GPO Jacket No. 560-102
Print Order 61540
Rise Business Services, LLC
Job=AZ15 5/28/2019



Box Number= AZ15097



Claim Begin-End: AMC376449-AMC376456

2 Correspondence



AZ15097-4

AMC376428-AMC376997



United States Department of the Interior

BUREAU OF LAND MANAGEMENT

Arizona State Office

One North Central Avenue, Suite 800

Phoenix, Arizona 85004-4427

www.blm.gov/az/



In Reply Refer To:
3800 (AZ-933) AB
AMC376449

January 14, 2008

CERTIFIED MAIL - RETURN RECEIPT REQUESTED No. 7006 2760 0005 5867 4571

DECISION

APMM DEVELOPMENT
8440 WARBNNET WAY
LAS VEGAS, NEVADA 89113

:
:
:

This decision affects those claims shown
in the block below:

AMC376451
LOST CREEK GOLD #6

MINING CLAIMS DECLARED FORFEITED

The mining claims listed above have been declared forfeited for failure to file the required maintenance fee payment or small miner's maintenance fee waiver (waiver).

Claimants are required to pay an annual non-refundable maintenance fee of \$125, or submit a waiver, on or before September 1 of each year. These requirements were established by 30 (United States Code) 28-f-k, as amended, and 43 Code of Federal Regulations (CFR) 3834 and 3835.

Our records do not show receipt of a maintenance fee payment, or waiver received on or before September 1, 2007, for the 2008 assessment year, for the claims listed above. Therefore, the claims are forfeited.

This decision does not relieve you of the liability for reclamation of all areas disturbed by your activities on lands covered by the subject mining claim(s) and/or site(s). After you complete the reclamation, you must notify the authorized officer of the appropriate surface managing agency so that the authorized officer may conduct a final site inspection and determine whether you may be released from liability.

If you fail to reclaim the land to the satisfaction of the authorized officer, the surface management agency may cite you for noncompliance under its surface management regulations.

For land administered by the Bureau of Land Management (BLM), if you fail to reclaim the land to the satisfaction of the authorized officer as required in 43 CFR Subpart 3809, BLM will issue an order of noncompliance under 43 CFR 3809.601(a). If you fail to comply with the noncompliance order, BLM may take further action under 43 CFR 3809.604. Failure to conduct reclamation is a prohibited act that may subject you to criminal penalties. See 43 CFR 3809.605(h) and 43 CFR 3809.700.

This decision may be appealed to the Interior Board of Land Appeals, Office of the Secretary, in accordance with the regulations contained in 43 CFR, Part 4, and the enclosed Form 1842-1. If an appeal is taken, your notice of appeal must be filed in this office (at the above address) within 30 days from receipt of this decision. The appellant has the burden of showing that the decision appealed from is in error.

If you wish to file a petition pursuant to regulation 43 CFR 4.21 (58 FR 4939, January 19, 1993) for a stay of the effectiveness of this decision during the time that your appeal is being reviewed by the Board, the petition for a stay must accompany your notice of appeal. A petition for a stay is required to show sufficient justification based on the standards listed below. Copies of the notice of appeal and petition for a stay must also be submitted to each party named in this decision and to the Interior Board of Land Appeals and to the appropriate Office of the Solicitor (see 43 CFR 4.413) at the same time the original documents are filed with this office. If you request a stay, you have the burden of proof to demonstrate that a stay should be granted.

Standards for Obtaining a Stay

Except as otherwise provided by law or other pertinent regulation, a petition for a stay of a decision pending appeal shall show sufficient justification based on the following standards:

- (1) The relative harm to the parties if the stay is granted or denied,
- (2) The likelihood of the appellant's success on the merits,
- (3) The likelihood of immediate and irreparable harm if the stay is not granted, and
- (4) Whether the public interest favors granting the stay.

Please include your AMC serial number(s) on all correspondence. If additional information is required, please call Amy Bunda at 602-417-9334.



Alvin L. Burch
Group Administrator
Renewable and Mineral Resources Group

Enclosure
Appeal Form 1842-1

PLACE STICKER AT TOP OF ENVELOPE TO THE RIGHT
OF THE RETURN ADDRESS, FOLD AT DOTTED LINE

SENDER: COMPLETE THIS SECTION

- Complete items 1, 2, and 3. Also complete item 4 if Restricted Delivery is desired.
- Print your name and address on the reverse so that we can return the card to you.
- Attach this card to the back of the mailpiece, or on the front if space permits.

1. Article Addressed to:

JAN 14 2008

APMM DEVELOPMENT
8440 WARBONNET WAY
LAS VEGAS, NEVADA 89113
AMC376449 AB

2. Article Number

(Transfer from service label)

7006 2760 0005 5867 4571

PS Form 3811, February 2004

Domestic Return Receipt

102595-02-M-1540

COMPLETE THIS SECTION ON DELIVERY

A. Signature

X

☐ Agent

☐ Addressee

B. Received by (Printed Name)

C. Date of Delivery

D. Is delivery address different from item 1? ☐ Yes

If YES, enter delivery address below: ☐ No

3. Service Type

☒ Certified Mail

☐ Express Mail

☐ Registered

☒ Return Receipt for Merchandise

☐ Insured Mail

☐ C.O.D.

4. Restricted Delivery? (Extra Fee)

☐ Yes

NIXIE 891 CE 1 39 03/14/08
RETURN TO SENDER
UNCLAIMED
UNABLE TO FORWARD
BC: 85004442700 *1714-05067-14-36

8500404427

APMM DEVELOPMENT
8440 WARBONNET WAY
LAS VEGAS, NEVADA 89113

02 1A
\$05.21
JAN 14 2008
MAILED FROM ZIP CODE 85004

U.S. OFFICIAL MAIL
PENALTY FOR
PRIVATE USE \$300
UNITED STATES POSTAGE
PRINCE ROWES



7006 2760 0005 5867 4571



CERTIFIED MAIL™

UNITED STATES
DEPARTMENT OF THE INTERIOR
Bureau of Land Management
Arizona State Office
One N. Central Avenue, Suite 800
Phoenix, AZ 85004-4427
RECEIVED
BLM AZ STATE OFFICE
2008 MAR 18 10:07
PHOENIX, ARIZONA
933 AZ



United States Department of the Interior

BUREAU OF LAND MANAGEMENT
Arizona State Office
One North Central Avenue, Suite 800
Phoenix, Arizona 85004-4427
www.blm.gov/az/



In Reply Refer To:
3800 (AZ-933) AB
AMC376449

January 14, 2008

CERTIFIED MAIL - RETURN RECEIPT REQUESTED No. 7006 2760 0005 5867 4571

DECISION

APMM DEVELOPMENT
8440 WARBONNET WAY
LAS VEGAS, NEVADA 89113

:
:
:

This decision affects those claims shown
in the block below:

AMC376451
LOST CREEK GOLD #6

MINING CLAIMS DECLARED FORFEITED

The mining claims listed above have been declared forfeited for failure to file the required maintenance fee payment or small miner's maintenance fee waiver (waiver).

Claimants are required to pay an annual non-refundable maintenance fee of \$125, or submit a waiver, on or before September 1 of each year. These requirements were established by 30 (United States Code) 28-f-k, as amended, and 43 Code of Federal Regulations (CFR) 3834 and 3835.

Our records do not show receipt of a maintenance fee payment, or waiver received on or before September 1, 2007, for the 2008 assessment year, for the claims listed above. Therefore, the claims are forfeited.

This decision does not relieve you of the liability for reclamation of all areas disturbed by your activities on lands covered by the subject mining claim(s) and/or site(s). After you complete the reclamation, you must notify the authorized officer of the appropriate surface managing agency so that the authorized officer may conduct a final site inspection and determine whether you may be released from liability.

If you fail to reclaim the land to the satisfaction of the authorized officer, the surface management agency may cite you for noncompliance under its surface management regulations.

For land administered by the Bureau of Land Management (BLM), if you fail to reclaim the land to the satisfaction of the authorized officer as required in 43 CFR Subpart 3809, BLM will issue an order of noncompliance under 43 CFR 3809.601(a). If you fail to comply with the noncompliance order, BLM may take further action under 43 CFR 3809.604. Failure to conduct reclamation is a prohibited act that may subject you to criminal penalties. See 43 CFR 3809.605(h) and 43 CFR 3809.700.

This decision may be appealed to the Interior Board of Land Appeals, Office of the Secretary, in accordance with the regulations contained in 43 CFR, Part 4, and the enclosed Form 1842-1. If an appeal is taken, your notice of appeal must be filed in this office (at the above address) within 30 days from receipt of this decision. The appellant has the burden of showing that the decision appealed from is in error.

If you wish to file a petition pursuant to regulation 43 CFR 4.21 (58 FR 4939, January 19, 1993) for a stay of the effectiveness of this decision during the time that your appeal is being reviewed by the Board, the petition for a stay must accompany your notice of appeal. A petition for a stay is required to show sufficient justification based on the standards listed below. Copies of the notice of appeal and petition for a stay must also be submitted to each party named in this decision and to the Interior Board of Land Appeals and to the appropriate Office of the Solicitor (see 43 CFR 4.413) at the same time the original documents are filed with this office. If you request a stay, you have the burden of proof to demonstrate that a stay should be granted.

Standards for Obtaining a Stay

Except as otherwise provided by law or other pertinent regulation, a petition for a stay of a decision pending appeal shall show sufficient justification based on the following standards:

- (1) The relative harm to the parties if the stay is granted or denied,
- (2) The likelihood of the appellant's success on the merits,
- (3) The likelihood of immediate and irreparable harm if the stay is not granted, and
- (4) Whether the public interest favors granting the stay.

Please include your AMC serial number(s) on all correspondence. If additional information is required, please call Amy Bunda at 602-417-9334.



Alvin L. Burch
Group Administrator
Renewable and Mineral Resources Group

Enclosure
Appeal Form 1842-1



United States Department of the Interior

BUREAU OF LAND MANAGEMENT

Arizona State Office

One North Central Avenue, Suite 800

Phoenix, Arizona 85004-4427

www.blm.gov/az/



In Reply Refer To:

3800 (AZ-933) AB

AMC376433, AMC376448,

AMC376449, AMC376637

January 14, 2008

CERTIFIED MAIL - RETURN RECEIPT REQUESTED No. 7006 2760 0005 5867 4540

DECISION

REDDOCH PATTI J

9615 CR 505

BRAZORIA, TEXAS 77422

:
:
:

This decision affects those claims shown
in the block below:

AMC376433, 376448, 376449, 376456, 376641
LOST CREEK GOLD #6

MINING CLAIMS DECLARED FORFEITED

The mining claims listed above have been declared forfeited for failure to file the required maintenance fee payment or small miner's maintenance fee waiver (waiver).

Claimants are required to pay an annual non-refundable maintenance fee of \$125, or submit a waiver, on or before September 1 of each year. These requirements were established by 30 (United States Code) 28-f-k, as amended, and 43 Code of Federal Regulations (CFR) 3834 and 3835.

Our records do not show receipt of a maintenance fee payment, or waiver received on or before September 1, 2007, for the 2008 assessment year, for the claims listed above. Therefore, the claims are forfeited.

This decision does not relieve you of the liability for reclamation of all areas disturbed by your activities on lands covered by the subject mining claim(s) and/or site(s). After you complete the reclamation, you must notify the authorized officer of the appropriate surface managing agency so that the authorized officer may conduct a final site inspection and determine whether you may be released from liability.

If you fail to reclaim the land to the satisfaction of the authorized officer, the surface management agency may cite you for noncompliance under its surface management regulations.

For land administered by the Bureau of Land Management (BLM), if you fail to reclaim the land to the satisfaction of the authorized officer as required in 43 CFR Subpart 3809, BLM will issue an order of noncompliance under 43 CFR 3809.601(a). If you fail to comply with the noncompliance order, BLM may take further action under 43 CFR 3809.604. Failure to conduct reclamation is a prohibited act that may subject you to criminal penalties. See 43 CFR 3809.605(h) and 43 CFR 3809.700.

This decision may be appealed to the Interior Board of Land Appeals, Office of the Secretary, in accordance with the regulations contained in 43 CFR, Part 4, and the enclosed Form 1842-1. If an appeal is taken, your notice of appeal must be filed in this office (at the above address) within 30 days from receipt of this decision. The appellant has the burden of showing that the decision appealed from is in error.

If you wish to file a petition pursuant to regulation 43 CFR 4.21 (58 FR 4939, January 19, 1993) for a stay of the effectiveness of this decision during the time that your appeal is being reviewed by the Board, the petition for a stay must accompany your notice of appeal. A petition for a stay is required to show sufficient justification based on the standards listed below. Copies of the notice of appeal and petition for a stay must also be submitted to each party named in this decision and to the Interior Board of Land Appeals and to the appropriate Office of the Solicitor (see 43 CFR 4.413) at the same time the original documents are filed with this office. If you request a stay, you have the burden of proof to demonstrate that a stay should be granted.

Standards for Obtaining a Stay

Except as otherwise provided by law or other pertinent regulation, a petition for a stay of a decision pending appeal shall show sufficient justification based on the following standards:

- (1) The relative harm to the parties if the stay is granted or denied,
- (2) The likelihood of the appellant's success on the merits,
- (3) The likelihood of immediate and irreparable harm if the stay is not granted, and
- (4) Whether the public interest favors granting the stay.

Please include your AMC serial number(s) on all correspondence. If additional information is required, please call Amy Bunda at 602-417-9334.



Alvin L. Burch
Group Administrator
Renewable and Mineral Resources Group

Enclosure
Appeal Form 1842-1

SENDER: COMPLETE THIS SECTION

Complete items 1, 2, and 3. Also complete item 4 if Restricted Delivery is desired. Print your name and address on the reverse so that we can return the card to you. Attach this card to the back of the mailpiece, or on the front if space permits.

Article Addressed to: **JAN 14 2008**

REDDOCH PATTI J
9615 CR 505
BRAZORIA, TEXAS 77422
AMC376433, AMC376448, AMC376449,
AMC376637 AB

COMPLETE THIS SECTION ON DELIVERY

A. Signature

☒ *Patti J Reddoch*

☐ Agent

☐ Addressee

B. Received by (Printed Name)

Patti J Reddoch

C. Date of Delivery

1/18/08

D. Is delivery address different from item 1? ☐ Yes

If YES, enter delivery address below: ☐ No

3. Service Type

☒ Certified Mail

☐ Express Mail

☐ Registered

☒ Return Receipt for Merchandise

☐ Insured Mail

☐ C.O.D.

4. Restricted Delivery? (Extra Fee)

☐ Yes

Article Number

(Transfer from service label)

7006 2760 0005 5867 4540

3 Form 3811, February 2004

Domestic Return Receipt

102595-02-M-1540



United States Department of the Interior

BUREAU OF LAND MANAGEMENT

Arizona State Office
One North Central Avenue, Suite 800
Phoenix, Arizona 85004-4427
www.blm.gov/az/



In Reply Refer To:
3800 (AZ-933) AB
AMC376449

January 14, 2008

CERTIFIED MAIL - RETURN RECEIPT REQUESTED No. 7006 2760 0005 5867 4557

DECISION

CHAMPOUX SARA; HEATH ROBERT
1306 NE TILLAMOOK ST
PORTLAND, OREGON 97212

: This decision affects those claims shown
: in the block below:
:

AMC376454
LOST CREEK GOLD #6

MINING CLAIMS DECLARED FORFEITED

The mining claims listed above have been declared forfeited for failure to file the required maintenance fee payment or small miner's maintenance fee waiver (waiver).

Claimants are required to pay an annual non-refundable maintenance fee of \$125, or submit a waiver, on or before September 1 of each year. These requirements were established by 30 (United States Code) 28-f-k, as amended, and 43 Code of Federal Regulations (CFR) 3834 and 3835.

Our records do not show receipt of a maintenance fee payment, or waiver received on or before September 1, 2007, for the 2008 assessment year, for the claims listed above. Therefore, the claims are forfeited.

This decision does not relieve you of the liability for reclamation of all areas disturbed by your activities on lands covered by the subject mining claim(s) and/or site(s). After you complete the reclamation, you must notify the authorized officer of the appropriate surface managing agency so that the authorized officer may conduct a final site inspection and determine whether you may be released from liability.

If you fail to reclaim the land to the satisfaction of the authorized officer, the surface management agency may cite you for noncompliance under its surface management regulations.

For land administered by the Bureau of Land Management (BLM), if you fail to reclaim the land to the satisfaction of the authorized officer as required in 43 CFR Subpart 3809, BLM will issue an order of noncompliance under 43 CFR 3809.601(a). If you fail to comply with the noncompliance order, BLM may take further action under 43 CFR 3809.604. Failure to conduct reclamation is a prohibited act that may subject you to criminal penalties. See 43 CFR 3809.605(h) and 43 CFR 3809.700.

This decision may be appealed to the Interior Board of Land Appeals, Office of the Secretary, in accordance with the regulations contained in 43 CFR, Part 4, and the enclosed Form 1842-1. If an appeal is taken, your notice of appeal must be filed in this office (at the above address) within 30 days from receipt of this decision. The appellant has the burden of showing that the decision appealed from is in error.

If you wish to file a petition pursuant to regulation 43 CFR 4.21 (58 FR 4939, January 19, 1993) for a stay of the effectiveness of this decision during the time that your appeal is being reviewed by the Board, the petition for a stay must accompany your notice of appeal. A petition for a stay is required to show sufficient justification based on the standards listed below. Copies of the notice of appeal and petition for a stay must also be submitted to each party named in this decision and to the Interior Board of Land Appeals and to the appropriate Office of the Solicitor (see 43 CFR 4.413) at the same time the original documents are filed with this office. If you request a stay, you have the burden of proof to demonstrate that a stay should be granted.

Standards for Obtaining a Stay

Except as otherwise provided by law or other pertinent regulation, a petition for a stay of a decision pending appeal shall show sufficient justification based on the following standards:

- (1) The relative harm to the parties if the stay is granted or denied,
- (2) The likelihood of the appellant's success on the merits,
- (3) The likelihood of immediate and irreparable harm if the stay is not granted, and
- (4) Whether the public interest favors granting the stay.

Please include your AMC serial number(s) on all correspondence. If additional information is required, please call Amy Bunda at 602-417-9334.



Alvin L. Burch
Group Administrator
Renewable and Mineral Resources Group

Enclosure
Appeal Form 1842-1

UNITED STATES
DEPARTMENT OF THE INTERIOR
Bureau of Land Management
Arizona State Office
One N. Central Avenue, Suite 800
Phoenix, AZ 85004-4427

CERTIFIED MAIL™



7006 2760 0005 5867 4557



OFFICIAL BUSINESS
PENALTY FOR PRIVATE USE \$300

CHAMPOUX SARA; HEATH ROBERT
1306 NE TILLAMOOK ST
PORTLAND, OREGON 97212

2008 FEB 19 A 9 54

RECEIVED
BUREAU OF
LAND MANAGEMENT

NIXIE 970 DE 1 00 02/13/08
RETURN TO SENDER
UNCLAIMED
UNABLE TO FORWARD

BC: 85004442700 *2414-18071-14-36

7212+4930 0002
8500404427

COMPLETE THIS SECTION ON DELIVERY	
<p>1. Article Addressed to: JAN 14 2008</p> <p>CHAMPOUX SARA; HEATH ROBERT 1306 NE TILLAMOOK ST PORTLAND, OREGON 97212 AMC376449 AB</p>	
<p>2. Article Number: 7006 2760 0005 5867 4557</p>	
<p>3. Service Type</p> <p><input checked="" type="checkbox"/> Certified Mail <input type="checkbox"/> Express Mail <input type="checkbox"/> Registered <input type="checkbox"/> Insured Mail <input type="checkbox"/> C.O.D. <input type="checkbox"/> Return Receipt for Merchandise</p>	
<p>4. Restricted Delivery? (Extra Fee) <input type="checkbox"/> Yes <input type="checkbox"/> No</p>	
<p>5. Is delivery address different from item 1? <input type="checkbox"/> Yes <input type="checkbox"/> No</p>	
<p>6. Received by (Printed Name) <input type="checkbox"/> Date of Delivery <input type="checkbox"/> Addressee <input type="checkbox"/> Agent</p>	
<p>7. Signature <input checked="" type="checkbox"/> Agent <input type="checkbox"/> Addressee</p>	
<p>8. PS Form 3811, February 2004</p>	



United States Department of the Interior

BUREAU OF LAND MANAGEMENT
Arizona State Office
One North Central Avenue, Suite 800
Phoenix, Arizona 85004-4427
www.blm.gov/az/



In Reply Refer To:
3800 (AZ-933) AB
AMC376449

January 14, 2008

CERTIFIED MAIL - RETURN RECEIPT REQUESTED No. 7006 2760 0005 5867 4557

DECISION

CHAMPOUX SARA; HEATH ROBERT
1306 NE TILLAMOOK ST
PORTLAND, OREGON 97212

:
:
:

This decision affects those claims shown
in the block below:

AMC376454
LOST CREEK GOLD #6

MINING CLAIMS DECLARED FORFEITED

The mining claims listed above have been declared forfeited for failure to file the required maintenance fee payment or small miner's maintenance fee waiver (waiver).

Claimants are required to pay an annual non-refundable maintenance fee of \$125, or submit a waiver, on or before September 1 of each year. These requirements were established by 30 (United States Code) 28-f-k, as amended, and 43 Code of Federal Regulations (CFR) 3834 and 3835.

Our records do not show receipt of a maintenance fee payment, or waiver received on or before September 1, 2007, for the 2008 assessment year, for the claims listed above. Therefore, the claims are forfeited.

This decision does not relieve you of the liability for reclamation of all areas disturbed by your activities on lands covered by the subject mining claim(s) and/or site(s). After you complete the reclamation, you must notify the authorized officer of the appropriate surface managing agency so that the authorized officer may conduct a final site inspection and determine whether you may be released from liability.

If you fail to reclaim the land to the satisfaction of the authorized officer, the surface management agency may cite you for noncompliance under its surface management regulations.

For land administered by the Bureau of Land Management (BLM), if you fail to reclaim the land to the satisfaction of the authorized officer as required in 43 CFR Subpart 3809, BLM will issue an order of noncompliance under 43 CFR 3809.601(a). If you fail to comply with the noncompliance order, BLM may take further action under 43 CFR 3809.604. Failure to conduct reclamation is a prohibited act that may subject you to criminal penalties. See 43 CFR 3809.605(h) and 43 CFR 3809.700.

This decision may be appealed to the Interior Board of Land Appeals, Office of the Secretary, in accordance with the regulations contained in 43 CFR, Part 4, and the enclosed Form 1842-1. If an appeal is taken, your notice of appeal must be filed in this office (at the above address) within 30 days from receipt of this decision. The appellant has the burden of showing that the decision appealed from is in error.

If you wish to file a petition pursuant to regulation 43 CFR 4.21 (58 FR 4939, January 19, 1993) for a stay of the effectiveness of this decision during the time that your appeal is being reviewed by the Board, the petition for a stay must accompany your notice of appeal. A petition for a stay is required to show sufficient justification based on the standards listed below. Copies of the notice of appeal and petition for a stay **must** also be submitted to each party named in this decision and to the Interior Board of Land Appeals and to the appropriate Office of the Solicitor (see 43 CFR 4.413) at the same time the original documents are filed with this office. If you request a stay, you have the burden of proof to demonstrate that a stay should be granted.

Standards for Obtaining a Stay

Except as otherwise provided by law or other pertinent regulation, a petition for a stay of a decision pending appeal shall show sufficient justification based on the following standards:

- (1) The relative harm to the parties if the stay is granted or denied,
- (2) The likelihood of the appellant's success on the merits,
- (3) The likelihood of immediate and irreparable harm if the stay is not granted, and
- (4) Whether the public interest favors granting the stay.

Please include your AMC serial number(s) on all correspondence. If additional information is required, please call Amy Bunda at 602-417-9334.



Alvin L. Burch
Group Administrator
Renewable and Mineral Resources Group

Enclosure
Appeal Form 1842-1

SENDER: COMPLETE THIS SECTION

- Complete items 1, 2, and 3. Also complete item 4 if Restricted Delivery is desired.
- Print your name and address on the reverse so that we can return the card to you.
- Attach this card to the back of the mailpiece, or on the front if space permits.

1. Article Addressed to:

JAN 14 2008

PIERCE HARRISON; COLE BURLEY
BOX 3765
WINDOW ROCK, ARIZONA 86515
AMC376449 AB

2. Article Number

(Transfer from service label)

7006 2760 0005 5867 4595

COMPLETE THIS SECTION ON DELIVERY

A. Signature

X

Burley Cole Sh

☐ Agent☐ Addressee

B. Received by (Printed Name)

Burley Cole Sh

C. Date of Delivery

1/23/08

D. Is delivery address different from item 1?

☐ Yes

If YES, enter delivery address below:

☐ No

3. Service Type

☒ Certified Mail☐ Express Mail☐ Registered☒ Return Receipt for Merchandise☐ Insured Mail☐ C.O.D.

4. Restricted Delivery? (Extra Fee)

☐ Yes

ALBUQUERQUE NM '87
UNITED STATES POSTAL SERVICE

23 JAN 2008 PM 3

First-Class Mail
Postage & Fees Paid
USPS
Permit No. G-10

- Sender: Please print your name, address, and ZIP+4 in this box •

AZ
933

U.S. DEPARTMENT OF THE INTERIOR
BUREAU OF LAND MANAGEMENT
ARIZONA STATE OFFICE
ONE NORTH CENTRAL AVE. SUITE 800
PHOENIX, ARIZONA 85004-4427

ARIZONA
STATE OFFICE
PHOENIX ARIZONA

2008 JAN 25 A 2:06

RECEIVED
BUREAU OF
LAND MANAGEMENT





United States Department of the Interior

BUREAU OF LAND MANAGEMENT
Arizona State Office
One North Central Avenue, Suite 800
Phoenix, Arizona 85004-4427
www.blm.gov/az/



In Reply Refer To:
3800 (AZ-933) AB
AMC376449

January 14, 2008

CERTIFIED MAIL - RETURN RECEIPT REQUESTED No. 7006 2760 0005 5867 4595

DECISION

PIERCE HARRISON; COLE BURLEY	:	This decision affects those claims shown in the block below:
BOX 3765	:	
WINDOW ROCK, ARIZONA 86515	:	

AMC376453
LOST CREEK GOLD #6

MINING CLAIMS DECLARED FORFEITED

The mining claims listed above have been declared forfeited for failure to file the required maintenance fee payment or small miner's maintenance fee waiver (waiver).

Claimants are required to pay an annual non-refundable maintenance fee of \$125, or submit a waiver, on or before September 1 of each year. These requirements were established by 30 (United States Code) 28-f-k, as amended, and 43 Code of Federal Regulations (CFR) 3834 and 3835.

Our records do not show receipt of a maintenance fee payment, or waiver received on or before September 1, 2007, for the 2008 assessment year, for the claims listed above. Therefore, the claims are forfeited.

This decision does not relieve you of the liability for reclamation of all areas disturbed by your activities on lands covered by the subject mining claim(s) and/or site(s). After you complete the reclamation, you must notify the authorized officer of the appropriate surface managing agency so that the authorized officer may conduct a final site inspection and determine whether you may be released from liability.

If you fail to reclaim the land to the satisfaction of the authorized officer, the surface management agency may cite you for noncompliance under its surface management regulations.

For land administered by the Bureau of Land Management (BLM), if you fail to reclaim the land to the satisfaction of the authorized officer as required in 43 CFR Subpart 3809, BLM will issue an order of noncompliance under 43 CFR 3809.601(a). If you fail to comply with the noncompliance order, BLM may take further action under 43 CFR 3809.604. Failure to conduct reclamation is a prohibited act that may subject you to criminal penalties. See 43 CFR 3809.605(h) and 43 CFR 3809.700.

This decision may be appealed to the Interior Board of Land Appeals, Office of the Secretary, in accordance with the regulations contained in 43 CFR, Part 4, and the enclosed Form 1842-1. If an appeal is taken, your notice of appeal must be filed in this office (at the above address) within 30 days from receipt of this decision. The appellant has the burden of showing that the decision appealed from is in error.

If you wish to file a petition pursuant to regulation 43 CFR 4.21 (58 FR 4939, January 19, 1993) for a stay of the effectiveness of this decision during the time that your appeal is being reviewed by the Board, the petition for a stay must accompany your notice of appeal. A petition for a stay is required to show sufficient justification based on the standards listed below. Copies of the notice of appeal and petition for a stay must also be submitted to each party named in this decision and to the Interior Board of Land Appeals and to the appropriate Office of the Solicitor (see 43 CFR 4.413) at the same time the original documents are filed with this office. If you request a stay, you have the burden of proof to demonstrate that a stay should be granted.

Standards for Obtaining a Stay

Except as otherwise provided by law or other pertinent regulation, a petition for a stay of a decision pending appeal shall show sufficient justification based on the following standards:

- (1) The relative harm to the parties if the stay is granted or denied,
- (2) The likelihood of the appellant's success on the merits,
- (3) The likelihood of immediate and irreparable harm if the stay is not granted, and
- (4) Whether the public interest favors granting the stay.

Please include your AMC serial number(s) on all correspondence. If additional information is required, please call Amy Bunda at 602-417-9334.



Alvin L. Burch
Group Administrator
Renewable and Mineral Resources Group

Enclosure
Appeal Form 1842-1

SENDER: COMPLETE THIS SECTION

- Complete items 1, 2, and 3. Also complete item 4 if Restricted Delivery is desired.
- Print your name and address on the reverse so that we can return the card to you.
- Attach this card to the back of the mailpiece, or on the front if space permits.

1. Article Addressed to:

JAN 14 2008

COOPER MANON
3412 INDIAN MESA DR
THOUSAND OAKS, CALIFORNIA 91360
AMC376449 AB

2. Article Number

(Transfer from service label)

7006 2760 0005 5867 4564

COMPLETE THIS SECTION ON DELIVERY

A. Signature

X

☐ Agent☐ Addressee

B. Received by (Printed Name)

C. Date of Delivery

D. Is delivery address different from item 1?

☐ Yes

If YES, enter delivery address below:

☐ No

3. Service Type

☒ Certified Mail☐ Express Mail☐ Registered☒ Return Receipt for Merchandise☐ Insured Mail☐ C.O.D.

4. Restricted Delivery? (Extra Fee)

☐ Yes

UNITED STATES POSTAL SERVICE

CA 913 10 L

17 JAN 2008 PM

First-Class Mail
Postage & Fees Paid
USPS
Permit No. G-10

- Sender: Please print your name, address, and ZIP+4 in this box •

AZ
933

U.S. DEPARTMENT OF THE INTERIOR
BUREAU OF LAND MANAGEMENT
ARIZONA STATE OFFICE
ONE NORTH CENTRAL AVE. SUITE 800
PHOENIX, ARIZONA 85004-4427

ARIZONA
STATE OFFICE
PHOENIX, ARIZONA

2008 JAN 22 P 3:52

RECEIVED
BUREAU OF
LAND MANAGEMENT



United States Department of the Interior

BUREAU OF LAND MANAGEMENT

Arizona State Office

One North Central Avenue, Suite 800

Phoenix, Arizona 85004-4427

www.blm.gov/az/



In Reply Refer To:
3800 (AZ-933) AB
AMC376449

January 14, 2008

CERTIFIED MAIL - RETURN RECEIPT REQUESTED No. 7006 2760 0005 5867 4564

DECISION

COOPER MANON
3412 INDIAN MESA DR
THOUSAND OAKS, CALIFORNIA 91360

: This decision affects those claims shown
: in the block below:
:

AMC376452
LOST CREEK GOLD #6

MINING CLAIMS DECLARED FORFEITED

The mining claims listed above have been declared forfeited for failure to file the required maintenance fee payment or small miner's maintenance fee waiver (waiver).

Claimants are required to pay an annual non-refundable maintenance fee of \$125, or submit a waiver, on or before September 1 of each year. These requirements were established by 30 (United States Code) 28-f-k, as amended, and 43 Code of Federal Regulations (CFR) 3834 and 3835.

Our records do not show receipt of a maintenance fee payment, or waiver received on or before September 1, 2007, for the 2008 assessment year, for the claims listed above. Therefore, the claims are forfeited.

This decision does not relieve you of the liability for reclamation of all areas disturbed by your activities on lands covered by the subject mining claim(s) and/or site(s). After you complete the reclamation, you must notify the authorized officer of the appropriate surface managing agency so that the authorized officer may conduct a final site inspection and determine whether you may be released from liability.

If you fail to reclaim the land to the satisfaction of the authorized officer, the surface management agency may cite you for noncompliance under its surface management regulations.

For land administered by the Bureau of Land Management (BLM), if you fail to reclaim the land to the satisfaction of the authorized officer as required in 43 CFR Subpart 3809, BLM will issue an order of noncompliance under 43 CFR 3809.601(a). If you fail to comply with the noncompliance order, BLM may take further action under 43 CFR 3809.604. Failure to conduct reclamation is a prohibited act that may subject you to criminal penalties. See 43 CFR 3809.605(h) and 43 CFR 3809.700.

This decision may be appealed to the Interior Board of Land Appeals, Office of the Secretary, in accordance with the regulations contained in 43 CFR, Part 4, and the enclosed Form 1842-1. If an appeal is taken, your notice of appeal must be filed in this office (at the above address) within 30 days from receipt of this decision. The appellant has the burden of showing that the decision appealed from is in error.

If you wish to file a petition pursuant to regulation 43 CFR 4.21 (58 FR 4939, January 19, 1993) for a stay of the effectiveness of this decision during the time that your appeal is being reviewed by the Board, the petition for a stay must accompany your notice of appeal. A petition for a stay is required to show sufficient justification based on the standards listed below. Copies of the notice of appeal and petition for a stay must also be submitted to each party named in this decision and to the Interior Board of Land Appeals and to the appropriate Office of the Solicitor (see 43 CFR 4.413) at the same time the original documents are filed with this office. If you request a stay, you have the burden of proof to demonstrate that a stay should be granted.

Standards for Obtaining a Stay

Except as otherwise provided by law or other pertinent regulation, a petition for a stay of a decision pending appeal shall show sufficient justification based on the following standards:

- (1) The relative harm to the parties if the stay is granted or denied,
- (2) The likelihood of the appellant's success on the merits,
- (3) The likelihood of immediate and irreparable harm if the stay is not granted, and
- (4) Whether the public interest favors granting the stay.

Please include your AMC serial number(s) on all correspondence. If additional information is required, please call Amy Bunda at 602-417-9334.



Alvin L. Burch
Group Administrator
Renewable and Mineral Resources Group

Enclosure
Appeal Form 1842-1

SENDER: COMPLETE THIS SECTION

- Complete items 1, 2, and 3. Also complete item 4 if Restricted Delivery is desired.
- Print your name and address on the reverse so that we can return the card to you.
- Attach this card to the back of the mailpiece, or on the front if space permits.

1. Article Addressed to:

JAN 14 2008

BOWTHORPE TONY
BOX 348
RIVERTON, UTAH 84065
AMC376449 AB

2. Article Number

(Transfer from service label)

7006 2760 0005 5867 4588

COMPLETE THIS SECTION ON DELIVERY

A. Signature

X

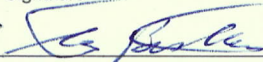
☐ Agent☒ Addressee

B. Received by (Printed Name)

Tony Bowthorpe

C. Date of Delivery

1-16-08

D. Is delivery address different from item 1?

☐ Yes

If YES, enter delivery address below:

☐ No

3. Service Type

☒ Certified Mail☐ Express Mail☐ Registered☒ Return Receipt for Merchandise☐ Insured Mail☐ C.O.D.

4. Restricted Delivery? (Extra Fee)

☐ Yes

UNITED STATES POSTAL SERVICE

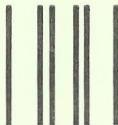

First-Class Mail
Postage & Fees Paid
USPS
Permit No. G-10

- Sender: Please print your name, address, and ZIP+4 in this box •

AZ
933

U.S. DEPARTMENT OF THE INTERIOR
BUREAU OF LAND MANAGEMENT
ARIZONA STATE OFFICE
ONE NORTH CENTRAL AVE. SUITE 800
PHOENIX, ARIZONA 85004-4427

ARIZONA
STATE OFFICE
PHOENIX, ARIZONA

2008 JAN 18 A 7:25

RECEIVED
BUREAU OF
LAND MANAGEMENT





United States Department of the Interior



BUREAU OF LAND MANAGEMENT
Arizona State Office
One North Central Avenue, Suite 800
Phoenix, Arizona 85004-4427
www.blm.gov/az/

In Reply Refer To:
3800 (AZ-933) AB
AMC376449

January 14, 2008

CERTIFIED MAIL - RETURN RECEIPT REQUESTED No. 7006 2760 0005 5867 4588

DECISION

BOWTHORPE TONY	:	This decision affects those claims shown
BOX 348	:	in the block below:
RIVERTON, UTAH 84065	:	

AMC376455
LOST CREEK GOLD #6

MINING CLAIMS DECLARED FORFEITED

The mining claims listed above have been declared forfeited for failure to file the required maintenance fee payment or small miner's maintenance fee waiver (waiver).

Claimants are required to pay an annual non-refundable maintenance fee of \$125, or submit a waiver, on or before September 1 of each year. These requirements were established by 30 (United States Code) 28-f-k, as amended, and 43 Code of Federal Regulations (CFR) 3834 and 3835.

Our records do not show receipt of a maintenance fee payment, or waiver received on or before September 1, 2007, for the 2008 assessment year, for the claims listed above. Therefore, the claims are forfeited.

This decision does not relieve you of the liability for reclamation of all areas disturbed by your activities on lands covered by the subject mining claim(s) and/or site(s). After you complete the reclamation, you must notify the authorized officer of the appropriate surface managing agency so that the authorized officer may conduct a final site inspection and determine whether you may be released from liability.

If you fail to reclaim the land to the satisfaction of the authorized officer, the surface management agency may cite you for noncompliance under its surface management regulations.

For land administered by the Bureau of Land Management (BLM), if you fail to reclaim the land to the satisfaction of the authorized officer as required in 43 CFR Subpart 3809, BLM will issue an order of noncompliance under 43 CFR 3809.601(a). If you fail to comply with the noncompliance order, BLM may take further action under 43 CFR 3809.604. Failure to conduct reclamation is a prohibited act that may subject you to criminal penalties. See 43 CFR 3809.605(h) and 43 CFR 3809.700.

This decision may be appealed to the Interior Board of Land Appeals, Office of the Secretary, in accordance with the regulations contained in 43 CFR, Part 4, and the enclosed Form 1842-1. If an appeal is taken, your notice of appeal must be filed in this office (at the above address) within 30 days from receipt of this decision. The appellant has the burden of showing that the decision appealed from is in error.

If you wish to file a petition pursuant to regulation 43 CFR 4.21 (58 FR 4939, January 19, 1993) for a stay of the effectiveness of this decision during the time that your appeal is being reviewed by the Board, the petition for a stay must accompany your notice of appeal. A petition for a stay is required to show sufficient justification based on the standards listed below. Copies of the notice of appeal and petition for a stay must also be submitted to each party named in this decision and to the Interior Board of Land Appeals and to the appropriate Office of the Solicitor (see 43 CFR 4.413) at the same time the original documents are filed with this office. If you request a stay, you have the burden of proof to demonstrate that a stay should be granted.

Standards for Obtaining a Stay

Except as otherwise provided by law or other pertinent regulation, a petition for a stay of a decision pending appeal shall show sufficient justification based on the following standards:

- (1) The relative harm to the parties if the stay is granted or denied,
- (2) The likelihood of the appellant's success on the merits,
- (3) The likelihood of immediate and irreparable harm if the stay is not granted, and
- (4) Whether the public interest favors granting the stay.

Please include your AMC serial number(s) on all correspondence. If additional information is required, please call Amy Bunda at 602-417-9334.



Alvin L. Burch
Group Administrator
Renewable and Mineral Resources Group

Enclosure
Appeal Form 1842-1

NOTICE!!

These documents have been scanned!

Do not place un-scanned documents beneath this notice!

Do not remove this notice from this file!

GPO Jacket No. 560-102
Print Order 61540
Rise Business Services, LLC
Job=AZ15 5/28/2019



Box Number= AZ15097



Claim Begin-End: AMC376449-AMC376456

3 Transfers



AZ15097-4 AMC376428-AMC376997

WHEN RECORDED; RETURN TO:
Northern Real, INC.
3227 Meade Avenue, Suite 2B
Las Vegas, NV 89102
Nevada
U. S. A.

Amc 376637
Amc 376449

QUITCLAIM DEED

For the consideration of 00/100 Dollars, and other valuable consideration, I

Remmer Gerken

whose address is Grasbrook 23, 26655 Westerstede, Germany

The GRANTOR does hereby convey to

Northern Real, INC.

whose address is 3227 Meade Avenue, Suite 2B, Las Vegas,
NV 89102, Nevada, U. S. A.

The GRANTEE(S)

The following described placer mining claim situated in Pinal County, Arizona:

Lot 41, Lot 42, Lot 43, and Lot 44, of the Lost Creek Gold # 6 Claim, being the N/2 SW/4 NW/4 SW/4 SW/4, the N/2 SE/4 NW/4 SW/4 SW/4, the N/2 SW/4 NE/4 SW/4 SW/4, and the N/2 SE/4 NE/4 SW/4 SW/4 of the SW/4 of Section 11, Township 1 South, Range 11 East, Gila & Salt River Base and Meridian, Pinal County, Arizona.

Subject to and reserving the North, South, East and West 10 feet for public ingress and egress.

Pinal Doc # 2006-177499
BLM Doc # AMC 376637
Exempt per ARS 11-1134 A6

The Grantor does hereby remise, release and quitclaim onto the said second party forever, all the right, title, interest and claim which the said first party has in and to the described placer mining claim, in the County of Pinal, State of Arizona.

Dated 5th of August 2010
Germany, Land Niedersachsen

Signature of Grantor

Remmer Gerken
Remmer Gerken

On 08-03-10 before me, Enno Richter.
Notary Public, personally appeared,

Remmer Gerken, proved me on the basis of satisfactory evidence to be the person whose name is subscribed to the within instrument and acknowledged to me that he executed the same in his authorized capacity, and that by his signature on the instrument the person executed the instrument.

WITNESS my hand and official seal

Signature [Signature]

My commission expires



10.4.

Nummer 563 der Urkundenrolle für das Jahr 2010

Die umstehende, vor mir vollzogene Unterschrift

des Herrn Remmer **G e r k e n** , geb. am 02.03.1958,
wohnhaft Grasbrook 23, 26655 Westerstede,
- ausgewiesen durch Personalausweis Nr. 1761471579 -

beglaubige ich hiermit. Zuvor hatte ich den Beteiligten nach einer die Beurkundung
hindernenden Vorbefassung im Sinne von § 3 Abs. 1 Nr. 7 BeurkG befragt. Sie wurde
verneint.

Westerstedt, 03. August 2010



Notar

Kostenberechnung

berechnet nach der Kostenordnung für Notare (§§ 141, 154 KostO)

Geschäftswert: 2.000,00 EUR

Beglaubigung von Unterschriften §§ 32, 45 I, 33 KostO
Entgelte für Telekommunikationsleistungen § 152 II 2 KostO
Zwischensumme netto
19 % Mehrwertsteuer § 151a KostO
Gesamtbetrag

5/20	10,00 EUR
	<u>1,50 EUR</u>
	11,50 EUR
	<u>2,19 EUR</u>
	<u>13,69 EUR</u>

Notar

RECEIVED
2010 AUG 19 PM 3:53
NOTARY PUBLIC

LOT 41 TRACT PLAN

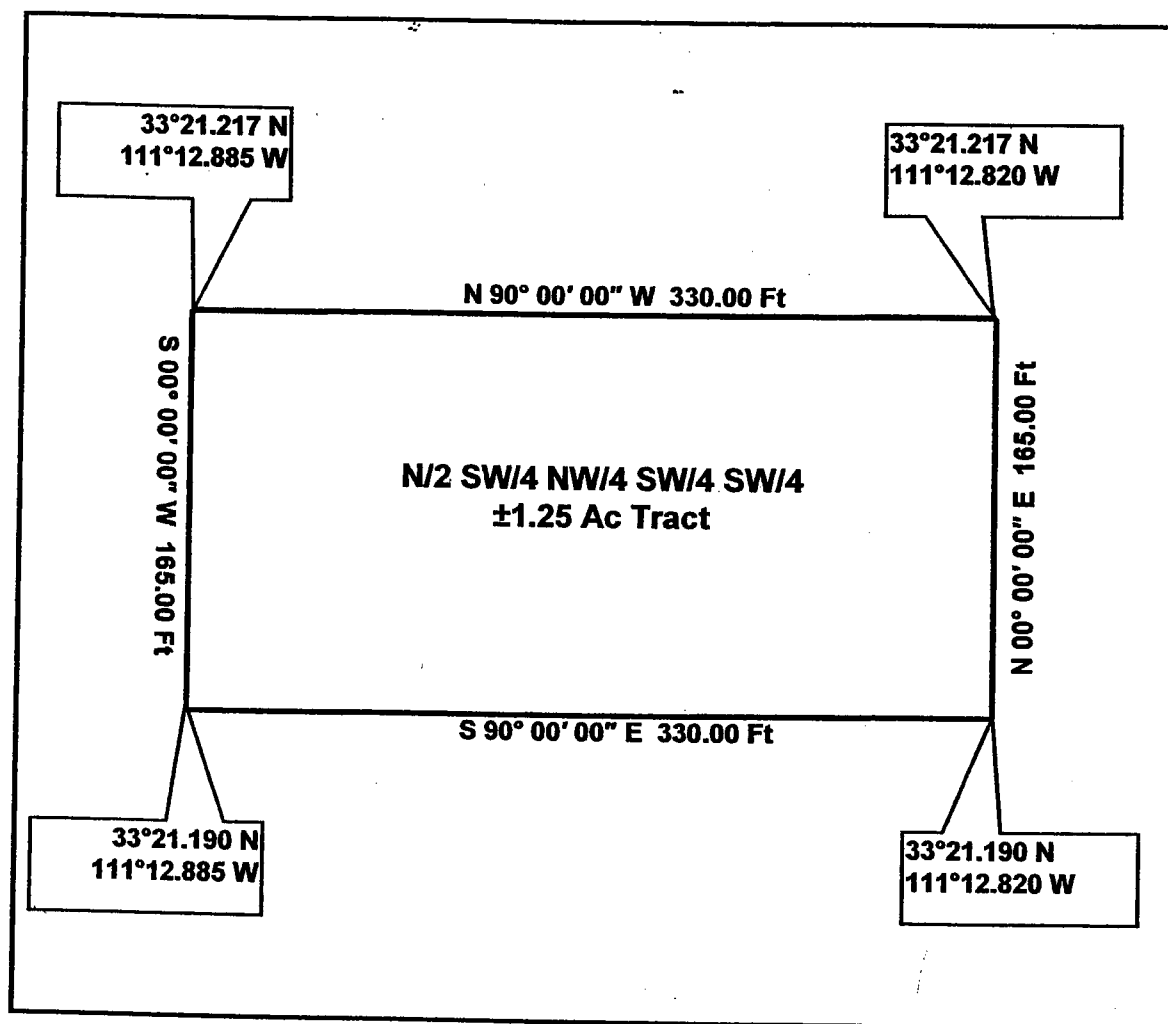

Being a tract of land out of the Lost Creek Gold#6 Claim, Pinal Doc# 2006-177499, BLM Doc# AMC 376637, situated in the Southwest Quarter (SW/4) of Section 11, Township 1 South, Range 11 East, Pinal County, Arizona.

GPS Coordinates presented here are in the Universal Transverse Mercator (UTM) Zone 12 N coordinate system using the North America Datum for 1983 (NAD83).

Note that these coordinates are based upon the best data we have accumulated, **but are not exact**. This information is for the purpose of location your property only. Prior to building a fence or any structures on your land, you should contact an Arizona licensed surveyor to mark the exact corners of your property.

RECEIVED
JAN 19 2007
CARTO / Remote Sensing Consultants

LOT 42 TRACT PLAN

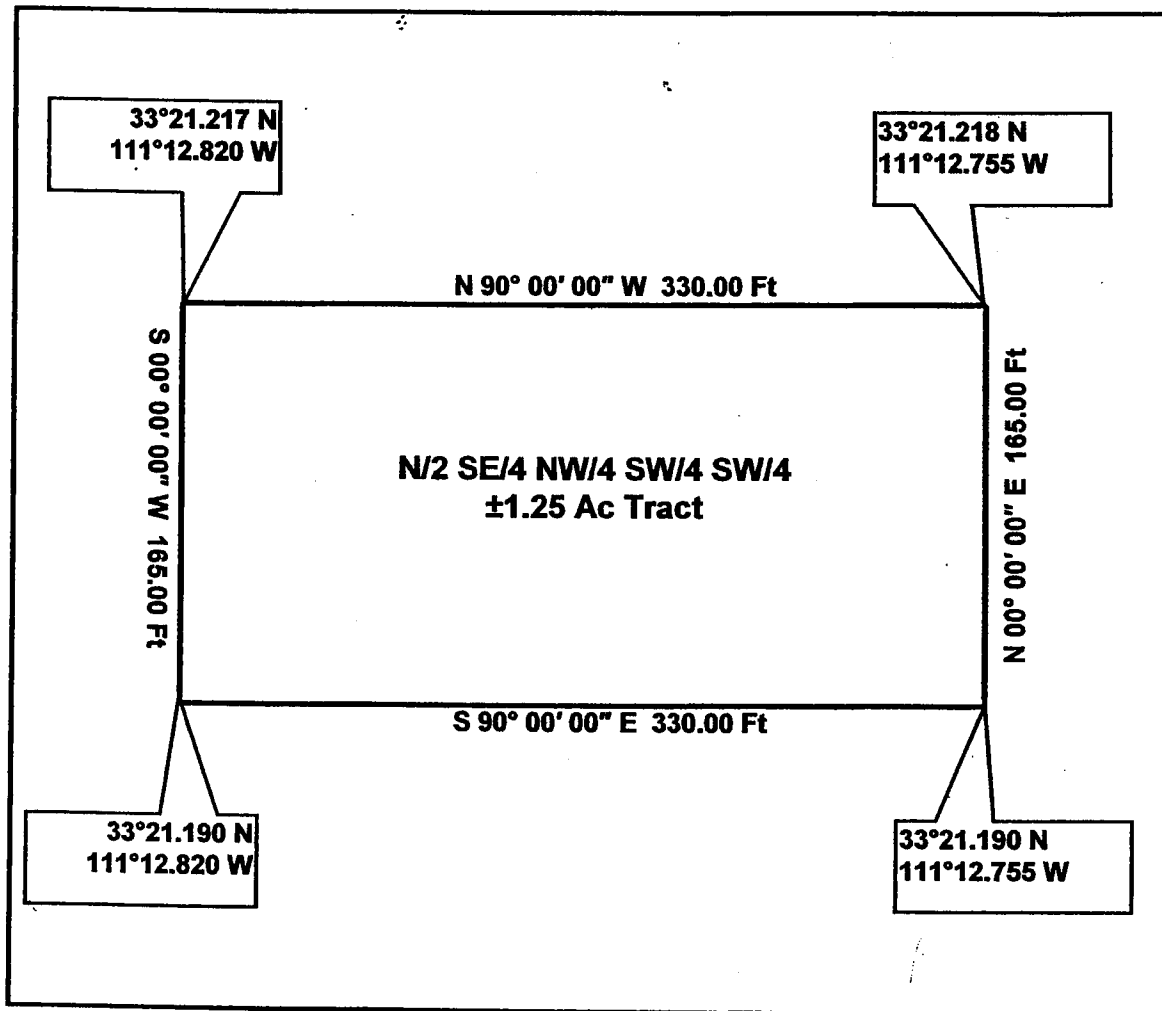

Being a tract of land out of the Lost Creek Gold#6 Claim, Pinal Doc# 2006-177499, BLM Doc# AMC 376637, situated in the Southwest Quarter (SW/4) of Section 11, Township 1 South, Range 11 East, Pinal County, Arizona.

GPS Coordinates presented here are in the Universal Transverse Mercator (UTM) Zone 12 N coordinate system using the North America Datum for 1983 (NAD83).

Note that these coordinates are based upon the best data we have accumulated, **but are not exact**. This information is for the purpose of location your property only. Prior to building a fence or any structures on your land, you should contact an Arizona licensed surveyor to mark the exact corners of your property.

RECEIVED
JUL 19 2007
CARTO

LOT 43 TRACT PLAN

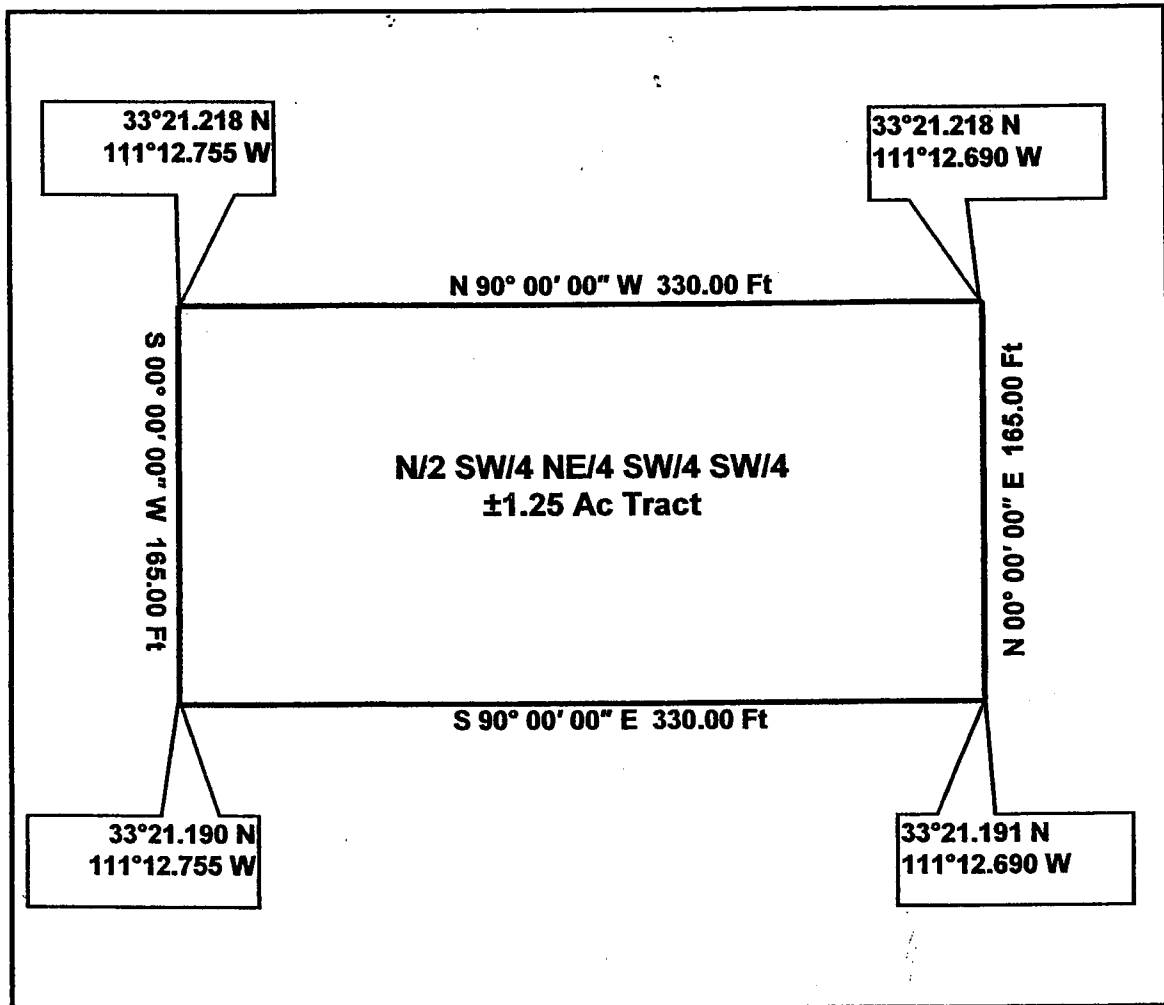

Being a tract of land out of the Lost Creek Gold#6 Claim, Pinal Doc# 2006-177499, BLM Doc# AMC 376637, situated in the Southwest Quarter (SW/4) of Section 11, Township 1 South, Range 11 East, Pinal County, Arizona.

GPS Coordinates presented here are in the Universal Transverse Mercator (UTM) Zone 12 N coordinate system using the North America Datum for 1983 (NAD83).

Note that these coordinates are based upon the best data we have accumulated, **but are not exact**. This information is for the purpose of locating your property only. Prior to building a fence or any structures on your land, you should contact an Arizona licensed surveyor to mark the exact corners of your property.

RECEIVED
JUL 19 2 53
PINAL COUNTY ARIZONA

LOT 44 TRACT PLAN

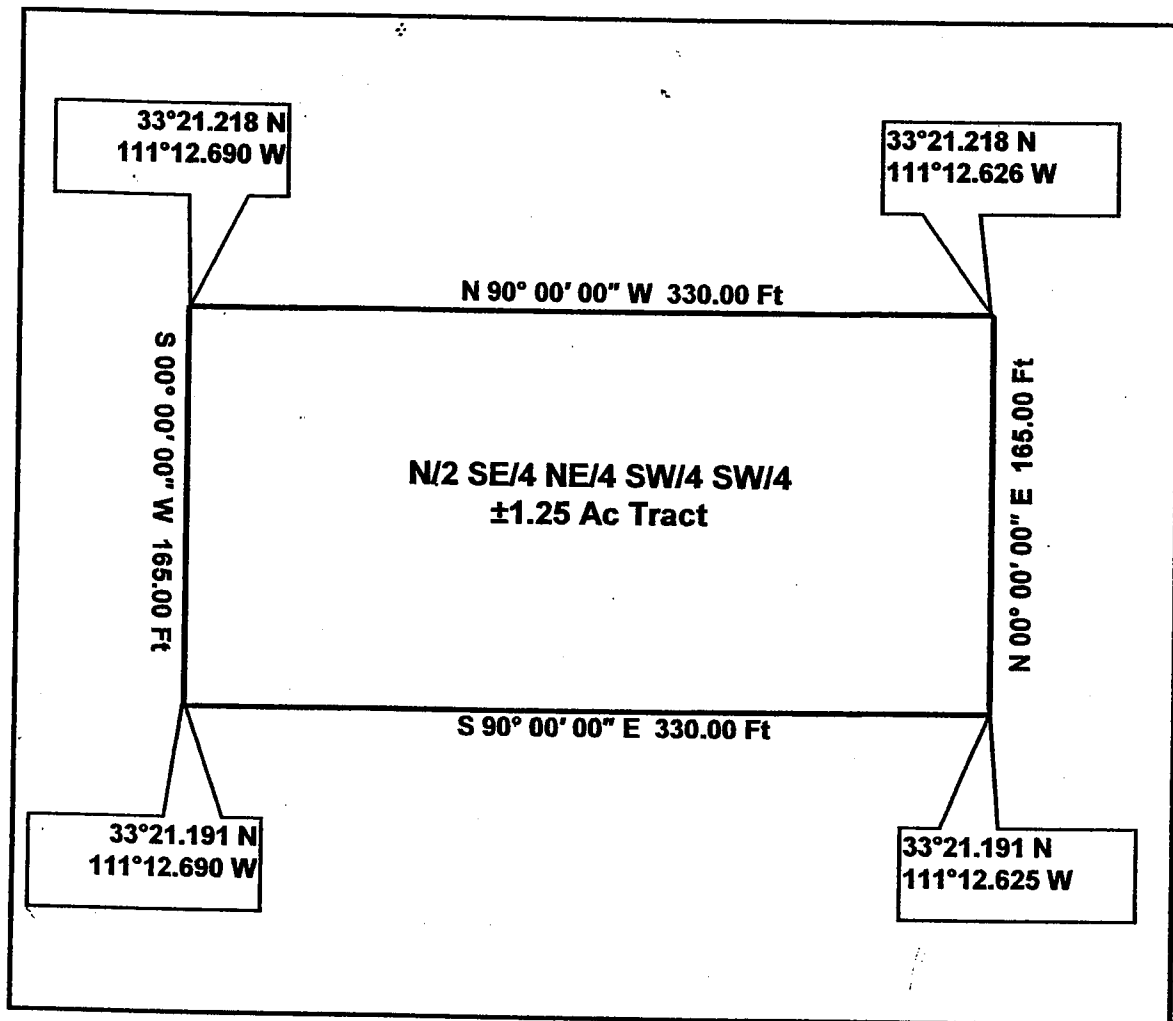

Being a tract of land out of the Lost Creek Gold#6 Claim, Pinal Doc# 2006-177499, BLM Doc# AMC 376637, situated in the Southwest Quarter (SW/4) of Section 11, Township 1 South, Range 11 East, Pinal County, Arizona.

GPS Coordinates presented here are in the Universal Transverse Mercator (UTM) Zone 12 N coordinate system using the North America Datum for 1983 (NAD83).

Note that these coordinates are based upon the best data we have accumulated, **but are not exact**. This information is for the purpose of location your property only. Prior to building a fence or any structures on your land, you should contact an Arizona licensed surveyor to mark the exact corners of your property.

RECEIVED
JUN 19 12 25 PM
PINAL COUNTY, ARIZONA

**Lost Creek Gold #6 Claim, SW/4 of Section 11,
Township 1 South, Range 11 East,
Pinal County, Arizona
File Numbering System Key Map**

Desc & Plan Lot 121	Desc & Plan Lot 122	Desc & Plan Lot 123	Desc & Plan Lot 124	Desc & Plan Lot 125	Desc & Plan Lot 126	Desc & Plan Lot 127	Desc & Plan Lot 128
Desc & Plan Lot 113	Desc & Plan Lot 114	Desc & Plan Lot 115	Desc & Plan Lot 116	Desc & Plan Lot 117	Desc & Plan Lot 118	Desc & Plan Lot 119	Desc & Plan Lot 120
Desc & Plan Lot 105	Desc & Plan Lot 106	Desc & Plan Lot 107	Desc & Plan Lot 108	Desc & Plan Lot 109	Desc & Plan Lot 110	Desc & Plan Lot 111	Desc & Plan Lot 112
Desc & Plan Lot 97	Desc & Plan Lot 98	Desc & Plan Lot 99	Desc & Plan Lot 100	Desc & Plan Lot 101	Desc & Plan Lot 102	Desc & Plan Lot 103	Desc & Plan Lot 104
Desc & Plan Lot 89	Desc & Plan Lot 90	Desc & Plan Lot 91	Desc & Plan Lot 92	Desc & Plan Lot 93	Desc & Plan Lot 94	Desc & Plan Lot 95	Desc & Plan Lot 96
Desc & Plan Lot 81	Desc & Plan Lot 82	Desc & Plan Lot 83	Desc & Plan Lot 84	Desc & Plan Lot 85	Desc & Plan Lot 86	Desc & Plan Lot 87	Desc & Plan Lot 88
Desc & Plan Lot 73	Desc & Plan Lot 74	Desc & Plan Lot 75	Desc & Plan Lot 76	Desc & Plan Lot 77	Desc & Plan Lot 78	Desc & Plan Lot 79	Desc & Plan Lot 80
Desc & Plan Lot 65	Desc & Plan Lot 66	Desc & Plan Lot 67	Desc & Plan Lot 68	Desc & Plan Lot 69	Desc & Plan Lot 70	Desc & Plan Lot 71	Desc & Plan Lot 72
Desc & Plan Lot 57	Desc & Plan Lot 58	Desc & Plan Lot 59	Desc & Plan Lot 60	Desc & Plan Lot 61	Desc & Plan Lot 62	Desc & Plan Lot 63	Desc & Plan Lot 64
Desc & Plan Lot 49	Desc & Plan Lot 50	Desc & Plan Lot 51	Desc & Plan Lot 52	Desc & Plan Lot 53	Desc & Plan Lot 54	Desc & Plan Lot 55	Desc & Plan Lot 56
Desc & Plan Lot 41	Desc & Plan Lot 42	Desc & Plan Lot 43	Desc & Plan Lot 44	Desc & Plan Lot 45	Desc & Plan Lot 46	Desc & Plan Lot 47	Desc & Plan Lot 48
Desc & Plan Lot 33	Desc & Plan Lot 34	Desc & Plan Lot 35	Desc & Plan Lot 36	Desc & Plan Lot 37	Desc & Plan Lot 38	Desc & Plan Lot 39	Desc & Plan Lot 40
Desc & Plan Lot 25	Desc & Plan Lot 26	Desc & Plan Lot 27	Desc & Plan Lot 28	Desc & Plan Lot 29	Desc & Plan Lot 30	Desc & Plan Lot 31	Desc & Plan Lot 32
Desc & Plan Lot 17	Desc & Plan Lot 18	Desc & Plan Lot 19	Desc & Plan Lot 20	Desc & Plan Lot 21	Desc & Plan Lot 22	Desc & Plan Lot 23	Desc & Plan Lot 24
Desc & Plan Lot 9	Desc & Plan Lot 10	Desc & Plan Lot 11	Desc & Plan Lot 12	Desc & Plan Lot 13	Desc & Plan Lot 14	Desc & Plan Lot 15	Desc & Plan Lot 16
Desc & Plan Lot 1	Desc & Plan Lot 2	Desc & Plan Lot 3	Desc & Plan Lot 4	Desc & Plan Lot 5	Desc & Plan Lot 6	Desc & Plan Lot 7	Desc & Plan Lot 8

RECEIVED
JUL 19 12 28 59
PINAL COUNTY, ARIZONA

WHEN RECORDED; RETURN TO:
Northern Real, INC.
3227 Meade Avenue, Suite 2B
Las Vegas, NV 89102
Nevada
U. S. A.

QUITCLAIM DEED

For the consideration of 00/100 Dollars, and other valuable consideration, I

Remmer Gerken

whose address is Grasbrook 23, 26655 Westerstede, Germany

The GRANTOR does hereby convey to

Northern Real, INC.

whose address is 3227 Meade Avenue, Suite 2B, Las Vegas,
NV 89102, Nevada, U. S. A.

The GRANTEE(S)

The following described placer mining claim situated in Pinal County, Arizona:

**Lot3, of the Lost Creek Gold #6 Claim, being the S/2 SW/4 SE/4 SW/4 SW/4 of
the SW/4 of Section 11, Township 1 South, Range 11 East, Gila & Salt River
Base and Meridian, Pinal County, Arizona.**

Subject to and reserving the North, South, East and West 10 feet for public ingress and egress.

Pinal Doc # 2006-172654
BLM Doc # AMC 376450
Exempt per ARS 11-1134 A6

The Grantor does hereby remise, release and quitclaim onto the said second party forever, all
the right, title, interest and claim which the said first party has in and to the described placer
mining claim, in the County of Pinal, State of Arizona.

Dated 3rd of August 2010
Germany, Land Niedersachsen

Signature of Grantor

Remmer Gerken
Remmer Gerken

On 08-02-10 before me, Enno Richter,
Notary Public, personally appeared,

Remmer Gerken, proved me on the basis of satisfactory
evidence to be the person whose name is subscribed to the
within instrument and acknowledged to me that he executed
the same in his authorized capacity, and that by his signature
on the instrument the person executed the instrument.

WITNESS my hand and official seal

Signature [Signature]

My commission expires



1 A.d.l.

ENTERED INTO COMPUTER

9/3/10 AT

Nummer 574 der Urkundenrolle für das Jahr 2010

Die umstehende, vor mir vollzogene Unterschrift

des Herrn Remmer **Gerken**, geb. am 02.03.1958,
wohnhaft Grasbrook 23, 26655 Westerstede,
- ausgewiesen durch Personalausweis Nr. 1761471579 -

beglaubige ich hiermit. Zuvor hatte ich den Beteiligten nach einer die Beurkundung
hindernden Vorbefassung im Sinne von § 3 Abs. 1 Nr. 7 BeurkG befragt. Sie wurde
verneint.

Westerstede, 03. August 2010

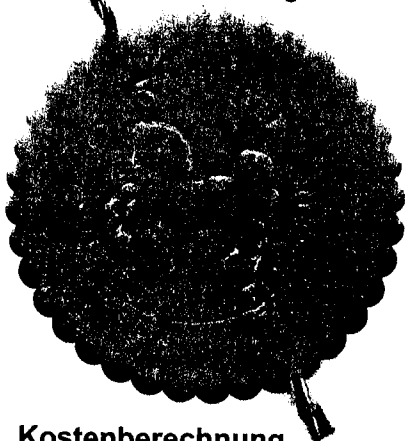

Notar

Kostenberechnung

berechnet nach der Kostenordnung für Notare (§§ 141, 154 KostO)

Geschäftswert: 400,00 EUR

Beglaubigung von Unterschriften §§ 32, 45 I, 33 KostO

Zwischensumme netto

19 % Mehrwertsteuer § 151a KostO

Gesamtbetrag

5/20	<u>10,00 EUR</u>
	<u>10,00 EUR</u>
	<u>1,90 EUR</u>
	<u>11,90 EUR</u>

Notar

RECEIVED
NOTARY OFFICE
03 AUG 19 10 25 59
WESTERSTEDT, AMT NOTAR

Lost Creek Gold #6 Claim, SW/4 of Section 11,
Township 1 South, Range 11 East,
Pinal County, Arizona
File Numbering System Key Map

Desc & Plan Lot 121	Desc & Plan Lot 122	Desc & Plan Lot 123	Desc & Plan Lot 124	Desc & Plan Lot 125	Desc & Plan Lot 126	Desc & Plan Lot 127	Desc & Plan Lot 128
Desc & Plan Lot 113	Desc & Plan Lot 114	Desc & Plan Lot 115	Desc & Plan Lot 116	Desc & Plan Lot 117	Desc & Plan Lot 118	Desc & Plan Lot 119	Desc & Plan Lot 120
Desc & Plan Lot 105	Desc & Plan Lot 106	Desc & Plan Lot 107	Desc & Plan Lot 108	Desc & Plan Lot 109	Desc & Plan Lot 110	Desc & Plan Lot 111	Desc & Plan Lot 112
Desc & Plan Lot 97	Desc & Plan Lot 98	Desc & Plan Lot 99	Desc & Plan Lot 100	Desc & Plan Lot 101	Desc & Plan Lot 102	Desc & Plan Lot 103	Desc & Plan Lot 104
Desc & Plan Lot 89	Desc & Plan Lot 90	Desc & Plan Lot 91	Desc & Plan Lot 92	Desc & Plan Lot 93	Desc & Plan Lot 94	Desc & Plan Lot 95	Desc & Plan Lot 96
Desc & Plan Lot 81	Desc & Plan Lot 82	Desc & Plan Lot 83	Desc & Plan Lot 84	Desc & Plan Lot 85	Desc & Plan Lot 86	Desc & Plan Lot 87	Desc & Plan Lot 88
Desc & Plan Lot 73	Desc & Plan Lot 74	Desc & Plan Lot 75	Desc & Plan Lot 76	Desc & Plan Lot 77	Desc & Plan Lot 78	Desc & Plan Lot 79	Desc & Plan Lot 80
Desc & Plan Lot 65	Desc & Plan Lot 66	Desc & Plan Lot 67	Desc & Plan Lot 68	Desc & Plan Lot 69	Desc & Plan Lot 70	Desc & Plan Lot 71	Desc & Plan Lot 72
Desc & Plan Lot 57	Desc & Plan Lot 58	Desc & Plan Lot 59	Desc & Plan Lot 60	Desc & Plan Lot 61	Desc & Plan Lot 62	Desc & Plan Lot 63	Desc & Plan Lot 64
Desc & Plan Lot 49	Desc & Plan Lot 50	Desc & Plan Lot 51	Desc & Plan Lot 52	Desc & Plan Lot 53	Desc & Plan Lot 54	Desc & Plan Lot 55	Desc & Plan Lot 56
Desc & Plan Lot 41	Desc & Plan Lot 42	Desc & Plan Lot 43	Desc & Plan Lot 44	Desc & Plan Lot 45	Desc & Plan Lot 46	Desc & Plan Lot 47	Desc & Plan Lot 48
Desc & Plan Lot 33	Desc & Plan Lot 34	Desc & Plan Lot 35	Desc & Plan Lot 36	Desc & Plan Lot 37	Desc & Plan Lot 38	Desc & Plan Lot 39	Desc & Plan Lot 40
Desc & Plan Lot 25	Desc & Plan Lot 26	Desc & Plan Lot 27	Desc & Plan Lot 28	Desc & Plan Lot 29	Desc & Plan Lot 30	Desc & Plan Lot 31	Desc & Plan Lot 32
Desc & Plan Lot 17	Desc & Plan Lot 18	Desc & Plan Lot 19	Desc & Plan Lot 20	Desc & Plan Lot 21	Desc & Plan Lot 22	Desc & Plan Lot 23	Desc & Plan Lot 24
Desc & Plan Lot 9	Desc & Plan Lot 10	Desc & Plan Lot 11	Desc & Plan Lot 12	Desc & Plan Lot 13	Desc & Plan Lot 14	Desc & Plan Lot 15	Desc & Plan Lot 16
Desc & Plan Lot 1	Desc & Plan Lot 2	Desc & Plan Lot 3	Desc & Plan Lot 4	Desc & Plan Lot 5	Desc & Plan Lot 6	Desc & Plan Lot 7	Desc & Plan Lot 8

RECEIVED
2009 AUG 19 10 26 59
PINAL COUNTY, ARIZONA

Dipl.-Ing. (FH) Remmer Gerken
Grasbrook 23
26655 Westerstede
Germany
Phone: 0049 4488 2321
E-Mail: remmer.gerken@t-online.de

August 11th, 2010

To
U. S. Department of the Interior
Bureau of Land Management
Arizona State Office
One North Central Avenue
Suite 800
Phoenix, AZ 85004-4427
Arizona
U. S. A.

RECEIVED
BUREAU OF LAND MANAGEMENT
U.S. DEPARTMENT OF THE INTERIOR
PHOENIX, ARIZONA
AUG 11 2010

Registration and transference of my AMC –Claims

Dear Sirs,

Thank you very much for your friendly consulting me via telephone!

I transfer herewith my two claims AMC 376450
and AMC 376637 to my U. S. Corporation Northern Real, INC..

I am happy with your friendly service, which makes the transference
easy!-

I attach my payment information on an extra paper, I want to
pay with my Master Card.-

Please let me know, if I have forgotten something.-

Thank you very much for your very friendly service and I wish
you a very nice day and I hope I can visit you one time in
your office in Arizona!

Yours sincerely,

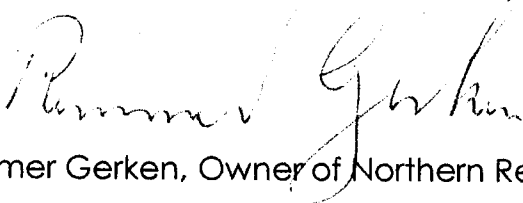

(Remmer Gerken, Owner of Northern Real, INC.)

United States Department of the Interior
Bureau of Land Management
LANDS/RECREATION & PLANNING
ONE N CENTRAL AVE
PHOENIX, AZ 85004 -2203
Phone:

Receipt

No: 2195836

Transaction #: 2265672

Date of Transaction: 08/20/2010

CUSTOMER:	REMMER GERKEN GRASSBROOK 23 WESTERSTEDE,03 26655 DE
-----------	---

LINE #	QTY	DESCRIPTION	REMARKS	UNIT PRICE	TOTAL
1	1.00	LOCATABLE MINERALS / MINING CLAIMS- NOT NEW-UNADJUD,ONE AUTH NO. ONLY / MINING CLAIM MONEY RECEIVED CASES: AMC376637/\$20.00	TRF (2)	- n/a -	20.00
TOTAL:					\$20.00

PAYMENT INFORMATION

NOTE: Items will appear on credit card statement as "Bureau of Land Mgmt CO".

1	AMOUNT:	20.00	POSTMARKED:	N/A
	TYPE:	CREDIT CARD	RECEIVED:	08/20/2010
	NAME:	GERKEN, REMMER GRASSBROOK 23 WESTERSTEDE 03 26655 DE		
	CARD NO:	XXXXXXXXXXXX4195	AUTH CODE:	973460
	NAME ON CARD:	REMMER GERKEN		
	EXPIRES:	06/2012		
	SIGNATURE:			

REMARKS

This receipt was generated by the automated BLM Collections and Billing System and is a paper representation of a portion of the official electronic record contained therein.

NOTICE!!

These documents have been scanned!

Do not place un-scanned documents beneath this notice!

Do not remove this notice from this file!

GPO Jacket No. 560-102
Print Order 61540
Rise Business Services, LLC
Job=AZ15 5/28/2019



Box Number= AZ15097



Claim Begin-End: AMC376449-AMC376456

4 Annual Filings



AZ15097-4

AMC376428-AMC376997

Northern Real, INC.
3773 Howard Hughes Parkway, Suite 500 S
Las Vegas, NV 89169-6014
U. S. A.

Amc4
Amc376449
376637

To
United States Department of the Interior
Bureau of Land Management
Arizona State Office
One North Central Avenue,
Suite 800
Phoenix, AZ 85004 - 4427
U. S. A.

NOI's

May 18 th, 2018

Dear Sirs,

I send you my Notice of Intention to Hold Mining Claims
as follows in the next pages for this year 2018 and 2019.

I put in my envelope a Money Order of 20 US Dollars
for my two claims in Arizona.

I paid my maintenance fee for my claims on the
08 th of December 2017.

I thank you very much for your friendly service, when I call
you on the phone! - I hope, I can visit you one time in
your office in Phoenix, Arizona, U. S. A.!

I send you my best greetings from me!

Yours sincerely,

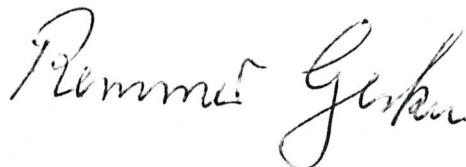

(Remmer Gerken, President of Northern Real, INC.)

P.S. My E-Mail is northernreal@t-online.de
My Phone-No. is +1 202 599 9488 (U.S.A.)

PHOENIX, ARIZONA

2018 MAY 30 P 12:21

RECEIVED
BUREAU OF LAND MANAGEMENT
ARIZONA STATE OFFICE

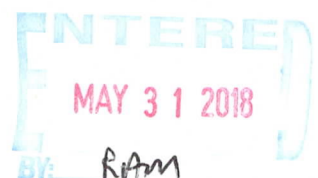

NOTICE OF INTENTION TO HOLD MINING CLAIMS/SITES

When Recorded Return Document to:

NORTHERN REAL, INC.
3773 Howard Hughes Parkway, Suite 500 S
Las Vegas, NV 89169-6014
NEVADA, U. S. A.

☐ Check here if this is a change of address.

Telephone: **+1 202 599 9488**

E-mail Address: **northernreal@t-online.de**

BLM
 Date
 Stamp

2018 MAY 29 P 3:55

I (We) intend to hold the claims(s) and/or site(s) listed below for the calendar year **2018** and **2019**, and I (We) have filed or will file a Notice of Intent to Hold in the county where the claim(s) is located.

Reason for filing a Notice of Intent to Hold instead of an assessment work filing (check one):

- ☒ Maintenance fee was paid to maintain claim(s) during this assessment year.
☐ Mill or tunnel sites.
☐ Claim(s) was located during the current assessment year.
☐ BLM has deferred assessment work (attach copy of decision granting deferment, or pending petition for deferment including date petition was filed.)

Line No.	AMC NUMBER	CLAIM/SITE NAME	COUNTY RECORDER DATA (If available)	TWP	RNG	SEC
1	376450	Lost Creek Gold #6 Claim	08/19/2010 1246 F.No.: 2010-072313	1 South	11 East	11
2	376637	Lost Creek Gold #6 Claim	08/19/2010 1246 F.No.: 2010-072314	1 South	11 East	11
3						
4						
5						
6						
7						
8						
9						
10						

*
 *

* } Notice of Intention to Hold Mining Claims/
 * } was recorded with Pinel County Sites
 on the 02/22/2017 1305,
 Fee Number: 2017-011873

Form: MCF110
 Revised July 2014
 Page 1 of 2

NOTICE OF INTENTION TO HOLD MINING CLAIMS/SITES
page 2

BLM Date Stamp	2018 MAY 29 P 3:59 PHOENIX, ARIZONA
----------------------	--

1. State of Arizona, County of PINAL (Location of the claims)
2. I (Name) NORTHERN REAL, INC.
3. Reside at (Address) 3773 Howard Hughes Parkway, Suite 500S
City Las Vegas County Clark State NV Zip 89169-6014 being duly sworn, depose and say that I am a citizen of the United States, more than eighteen years of age, that all of the facts set forth in this notice, subject to the provisions and penalties of 18 U.S.C. 1001 pertaining to the filing of false, fictitious, or fraudulent statements with the United States, are true and correct according to the best of my knowledge, information and belief.
4. Owner's name and address (If not shown in Items 1-3 above). _____

5. Dated: 05/18/2018 Signature: Rommel Gorkin, President of Northern Real, INC.

Bureau of Land Management
Arizona State Office
www.blm.gov/az

No. of Claims: <u>2</u> x \$10 = <u>20.00</u>
Check No: <u>687700714</u> Init. <u>RG</u>
Receipt No.: <u>4175193</u>
For BLM Use Only

* * I am a
Domestic United States of America
registered Incorporation,
registered in Las Vegas, Nevada, U. S. A.

Rommel Gorkin,

President of Northern Real, INC.

Form: MCF110
Revised July 2014
Page 2 of 2

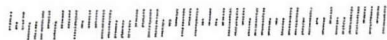

Deutsche Post
FI 19.05.18 5,50

F1 0119 E05B
00 0002 4F80



Recommandé

R

RR 51 596 445 5DE



PRIORITY
PRIORITAIRE / LUFTPOST

To

United States

Department
of the Interior

Bureau of

Land Management

Arizona State Office

One North Central Avenue

Suite 800

Phoenix,

AZ 85004-4427

ARIZONA

U. S. A.

RECEIVED
2010 MAY 29 P 4:00
PHOENIX, ARIZONA

Sender: Northern Real, INC.

3773 Howard Hughes Parkway,
Suite 500S

Las Vegas,
NV 89169-6014
NEVADA
U. S. A.

VIA AIR MAIL - Par Avion -
Luftpost - PRIORITY -

United States Department of the Interior
Bureau of Land Management
DIV OF LANDS, MINRLS & ENERGY
ONE N CENTRAL AVE
PHOENIX, AZ 85004 -4427
Phone: 602-417-9200

Receipt

No: 4175193

Transaction #: 4289675	
Date of Transaction: 05/30/2018	
CUSTOMER:	
	NORTHERN REAL INC 3773 HOWARD HUGHES PKWY STE 500S LAS VEGAS,NV 89169-0949 US

LINE #	QTY	DESCRIPTION	REMARKS	UNIT PRICE	TOTAL
1	1.00	LOCATABLE MINERALS / MINING CLAIMS-NOT NEW-UNADJUD,ONE AUTH NO. ONLY / MINING CLAIM MONEY RECEIVED CASES: AMC376450/\$20.00	2018 NOI HOLD FOR (2CLAIMS)	- n/a -	20.00
TOTAL:					\$20.00

PAYMENT INFORMATION				
1	AMOUNT:	20.00	POSTMARKED:	N/A
	TYPE:	CHECK	RECEIVED:	05/30/2018
	CHECK NO:	6877007741		
	NAME:	NORTHERN REAL INC GERKEN, (COM PRESIDENT) REMMER 3773 HOWARD HUGHES PKWY STE 500S LAS VEGAS NV 89169-0949 US		

REMARKS

This receipt was generated by the automated BLM Collections and Billing System and is a paper representation of a portion of the official electronic record contained therein.



Diese Seite anzeigen auf: [Deutsch](#)[Übersetzen](#)[Deaktivieren für: Englisch](#)[Optionen](#)

Amc 376449

NORTHERN REAL, INC.

Business Entity Information

Status:	Active	File Date:	02/25/2008
Type:	Domestic Corporation	Entity Number:	E0133762008-2
Qualifying State:	NV	List of Officers Due:	02/28/2019
Managed By:		Expiration Date:	
Foreign Name:		On Admin Hold:	No
NV Business ID:	NV20081286052	Business License Exp:	02/28/2019

Additional Information

Central Index Key

Registered Agent Information

Name:	INCORP SERVICES, INC.	Address 1:	3773 HOWARD HUGHES PKWY STE 500S
Address 2:		City:	LAS VEGAS
State:	NV	Zip Code:	89169-6014
Phone:		Fax:	
Mailing Address 1:		Mailing Address 2:	
Mailing City:		Mailing State:	NV
Mailing Zip Code:			
Agent Type:	Commercial Registered Agent - Corporation		
Jurisdiction:	NEVADA	Status:	Active

View all business entities under this registered agent ()

Financial Information

No Par Share Count:	0	Capital Amount:	\$ 1,000.00
Par Share Count:	1,000,000.00	Par Share Value:	\$.001

Officers

☐ Include Inactive Officers

President - REMMER GERKEN

Address 1:	3773 HOWARD HUGHES PKWY. - SUITE 500S	Address 2:	
City:	LAS VEGAS	State:	NV
Zip Code:	89169-6014	Country:	
Status:	Active	Email:	

Secretary - REMMER GERKEN

Address 1:	3773 HOWARD HUGHES PKWY. - SUITE 500S	Address 2:	
City:	LAS VEGAS	State:	NV
Zip Code:	89169-6014	Country:	
Status:	Active	Email:	

Treasurer - REMMER GERKEN

Address 1:	3773 HOWARD HUGHES PKWY. - SUITE 500S	Address 2:	
City:	LAS VEGAS	State:	NV
Zip Code:	89169-6014	Country:	
Status:	Active	Email:	

Director - REMMER GERKEN

Address 1:	3773 HOWARD HUGHES PKWY. - SUITE 500S	Address 2:	
City:	LAS VEGAS	State:	NV
Zip Code:	89169-6014	Country:	
Status:	Active	Email:	

[Click here to view 13 actions/amendments associated with this company \(\)](#)

Supported Internet Browser versions or above: Apple iOS 9.3.5, Internet Explorer 11.0.9600.18665, FireFox 53.0.3, Google Chrome 58.0.3029.110
Disclaimer

United States Department of the Interior
Bureau of Land Management
 DIV OF LANDS, MINRLS & ENERGY
 ONE N CENTRAL AVE
 PHOENIX, AZ 85004 -4427
 Phone: 602-417-9200

Receipt

No: 4038040

Transaction #: 4149197

Date of Transaction: 12/08/2017

CUSTOMER:

NORTHERN REAL INC
 3773 HOWARD HUGHES PKWY
 STE 500S
 LAS VEGAS, NV 89169-0949 US

LINE #	QTY	DESCRIPTION	REMARKS	UNIT PRICE	TOTAL
1	1.00	LOCATABLE MINERALS / MINING CLAIMS-NOT NEW-UNADJUD, ONE AUTH NO. ONLY / MINING CLAIM MONEY RECEIVED CASES: AMC376450/\$310.00	MAINT FEES FOR 2018-19 ON (2) CLAIMS	- n/a -	310.00
TOTAL:					\$310.00

PAYMENT INFORMATION

NOTE: Items will appear on credit card statement as "Bureau of Land Mgmt CO".

1	AMOUNT:	310.00	POSTMARKED:	N/A
	TYPE:	CREDIT CARD	RECEIVED:	12/08/2017
	NAME:	NORTHERN REAL INC 3773 HOWARD HUGHES PKWY STE 500S LAS VEGAS NV 89169-0949 US		
	CARD NO:	XXXXXXXXXXXX1005	AUTH CODE:	186442
	NAME ON CARD:	REMMER GERKEN		
	EXPIRES:	08/2019		
	SIGNATURE:			

REMARKS

This receipt was generated by the automated BLM Collections and Billing System and is a paper representation of a portion of the official electronic record contained therein.

UNITED STATES
DEPARTMENT OF THE INTERIOR
BUREAU OF LAND MANAGEMENT

CREDIT CARD PAYMENT
For Mining Claim Maintenance Fee

☐ THIS IS A CHANGE OF ADDRESS

TELEPHONE SUBMISSION - ACCURACY OF THE BELOW INFORMATION IS THE RESPONSIBILITY OF THE CLAIMANT/OWNER

NAME Northern Real Inc
ADDRESS 3773 HOWARD HUGHES PKWY #500S
CITY Las Vegas STATE NV ZIP 89169-6014
PHONE # 202 - 599-9488

SEND RECEIPT TO ☒ Above address
☐ Other (Include Name and Mailing Address):

AMC NUMBER

376450
376637

CLAIM/SITE NAME

2 # of Claim/Site
x 155.00 Each
\$ 310 Total Charged CHG (INITIALS)

RECEIPT # 4038040

DATE STAMP

RECEIVED
BUREAU OF LAND MANAGEMENT
PHOENIX, ARIZONA
2011 DEC - 8 P 2:10

***** FOR OFFICIAL USE ONLY *****

DATE _____ INITIALS _____ VERIFIED _____

UNITED STATES
DEPARTMENT OF THE INTERIOR
BUREAU OF LAND MANAGEMENT

AMC 376449
AMC 376637

CREDIT CARD PAYMENT
For Mining Claim Maintenance Fee

☐ THIS IS A CHANGE OF ADDRESS

TELEPHONE SUBMISSION - ACCURACY OF THE BELOW INFORMATION IS THE RESPONSIBILITY OF THE CLAIMANT/OWNER

NAME Northern Real Inc
ADDRESS 3773 HOWARD HUGHES PKWY #500S
CITY Las Vegas STATE NV ZIP 89169-6014
PHONE # 202 - 599-9488

SEND RECEIPT TO ☒ Above address
☐ Other (Include Name and Mailing Address):

AMC NUMBER

376450
376637

CLAIM/SITE NAME

DATE STAMP

RECEIVED
AZ STATE OFFICE
2011 DEC - 8 P 2:10
PHOENIX, ARIZONA

2 # of Claim/Site

x 155.00 Each

\$ 310 Total Charged ERG (INITIALS)

RECEIPT # 4038040

***** FOR OFFICIAL USE ONLY *****

DATE _____

INITIALS _____

VERIFIED _____

ENTERED
JAN 05 2012
AT

United States Department of the Interior
Bureau of Land Management
 DIV OF LANDS, MINRLS & ENERGY
 ONE N CENTRAL AVE
 PHOENIX, AZ 85004 -4427
 Phone: 602-417-9200

Receipt

No: 4038040

Transaction #: 4149197	
Date of Transaction: 12/08/2017	
CUSTOMER:	
NORTHERN REAL INC 3773 HOWARD HUGHES PKWY STE 500S LAS VEGAS, NV 89169-0949 US	

LINE #	QTY	DESCRIPTION	REMARKS	UNIT PRICE	TOTAL
1	1.00	LOCATABLE MINERALS / MINING CLAIMS-NOT NEW-UNADJUD, ONE AUTH NO. ONLY / MINING CLAIM MONEY RECEIVED CASES: AMC376450/\$310.00	MAINT FEES FOR 2018-19 ON (2) CLAIMS	- n/a -	310.00
TOTAL:					\$310.00

PAYMENT INFORMATION			
NOTE: Items will appear on credit card statement as "Bureau of Land Mgmt CO".			
1	AMOUNT:	310.00	POSTMARKED: N/A
	TYPE:	CREDIT CARD	RECEIVED: 12/08/2017
	NAME:	NORTHERN REAL INC 3773 HOWARD HUGHES PKWY STE 500S LAS VEGAS NV 89169-0949 US	
	CARD NO:	XXXXXXXXXXXX1005	AUTH CODE: 186442
	NAME ON CARD:	REMMER GERKEN	
	EXPIRES:	08/2019	
	SIGNATURE:		

REMARKS

This receipt was generated by the automated BLM Collections and Billing System and is a paper representation of a portion of the official electronic record contained therein.

376449

376637

NOTICE OF INTENTION TO HOLD MINING CLAIMS/SITES

When Recorded Return Document to:

Northern Real, INC.
3773 Howard Hughes Parkway, Suite 500S
Las Vegas, NV 89169-6014
NEVADA, U.S.A.

BLM
 Date
 Stamp

RECEIVED
 2017 MAR 10 P 4:08
 PHOENIX, ARIZONA

☐ Check here if this is a change of address.

 Telephone: +1 (202)-599-9422

 E-mail Address: northernreal@t-online.de

and 2018

I (We) intend to hold the claims(s) and/or site(s) listed below for the calendar year 2017, and I (We) have filed or will file a Notice of Intent to Hold in the county where the claim(s) is located.

Reason for filing a Notice of Intent to Hold instead of an assessment work filing (check one):

- ☒ Maintenance fee was paid to maintain claim(s) during this assessment year.
☐ Mill or tunnel sites.
☐ Claim(s) was located during the current assessment year.
☐ BLM has deferred assessment work (attach copy of decision granting deferment, or pending petition for deferment including date petition was filed.)

Line No.	AMC NUMBER	CLAIM/SITE NAME	COUNTY RECORDER DATA (If available)	TWP	RNG	SEC	
1	376450	Lost Creek Gold #6 Claim	08/19/2010 1246 F.No. 2010-072313	1 South	11 East	11	*
2	376637	Lost Creek Gold #6 Claim	08/19/2010 1246 F.No. 2010-072314	1 South	11 East	11	*
3							
4							
5							
6							
7							
8							
9							
10							

* } Notice of Intention to Hold Mining Claims/
 * } was recorded with the County Recorder Sites
 Last year on the 03/14/2016 1522;
 Fee Number: 2016-014999

Form: MCF110
 Revised July 2014
 Page 1 of 2

ENTERED
 MAR 14 2017
 BY: [Signature]

NOTICE OF INTENTION TO HOLD MINING CLAIMS/SITES
page 2

BLM
Date
Stamp

PHOENIX, ARIZONA

2011 MAR 10 P. 4: 08

1. State of Arizona, County of PINAL (Location of the claims)

2. I (Name) NORTHERN REAL, INC.

3. Reside at (Address) 3773 Howard Hughes Parkway, Suite 500S

City Las Vegas County CLARK State NV Zip 89169-6044 being duly sworn, depose and say that I am a citizen of the United States, more than eighteen years of age, that all of the facts set forth in this notice, subject to the provisions and penalties of 18 U.S.C. 1001 pertaining to the filing of false, fictitious, or fraudulent statements with the United States, are true and correct according to the best of my knowledge, information and belief.

4. Owner's name and address (If not shown in Items 1-3 above).

5. Dated: 02/17/2017 Signature: Rummet Gershan, President of Northern Real, INC.

Bureau of Land Management
Arizona State Office
www.blm.gov/az

No. of Claims: 2 x \$10 = \$20.00

Check No: M.D. Init. AG

Receipt No.: 3784293

For BLM Use Only

* * I am a

Domestic United States of America
registered Incorporation,
registered in Las Vegas, Nevada, U.S.A.

Rummet Gershan, President of Northern Real, INC..

Form: MCF110
Revised July 2014
Page 2 of 2

Northern Real, INC.
3773 Howard Hughes Parkway, Suite 500 S
Las Vegas , NV 89169-6014
Nevada
U. S. A.

To
United States Department of the Interior
Bureau of Land Management
Arizona State Office
One North Central Avenue,
Suite 800
Phoenix, AZ 85004 – 4427
U. S. A.

February 17 th, 2017

Dear Sirs,

I send you my Notice of Intention to Hold Mining Claims
as follows in the next pages for this year 2017 and 2018.

I put in my envelope a Money Order of 20 US Dollars
for my two claims in Arizona, U. S. A..

I paid my maintenance fee for my claims to your
Bureau of Land Management in Arizona via the phone
with my credit card on the 9 th of December 2016.

If something is missing, my phone number is:
+1 (202)-599- 9488 and my e-mail address is:
northernreal@t-online.de.

I thank you very much for your friendly service, when I call
you on the phone! – I hope, I can visit you one time in
your office in Phoenix, Arizona, U. S. A.!

I wish you a very Happy New Year 2017 and I send you my best greetings from
me!

Yours sincerely,

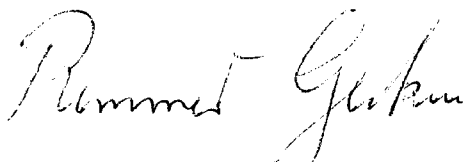

(Remmer Gerken, President of Northern Real, INC.)

RECEIVED
BUREAU OF LAND MANAGEMENT
2017 MAR 10 P 14:07
PHOENIX, ARIZONA

Northern Real, INC.
3773 Howard Hughes Parkway, Suite 500 S
Las Vegas , NV 89169-6014
Nevada
U. S. A.

To
United States Department of the Interior
Bureau of Land Management
Arizona State Office
One North Central Avenue,
Suite 800
Phoenix, AZ 85004 – 4427
U. S. A.

February 17 th, 2017

Dear Sirs,

I have the same address as last year and as in the last year,
my company "Northern Real" is the owner of the two claims
in Arizona, U. S. A..

Northern Real is a domestic U. S. A. corporation of the U. S. A..

I am happy to own two beautiful claims in Arizona, U. S. A.!

Yours sincerely,

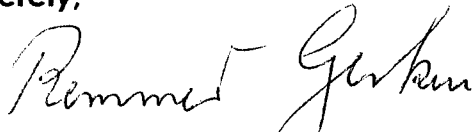

(Remmer Gerken, President of Northern Real, INC.)

PHOENIX, ARIZONA

2017 MAR 10 P 4:09

RECEIVED
BUREAU OF LAND MANAGEMENT
MAR 10 2017

United States Department of the Interior
Bureau of Land Management
 DIV OF LANDS, MINRLS & ENERGY
 ONE N CENTRAL AVE
 PHOENIX, AZ 85004 -4427
 Phone: 602-417-9200

Receipt

No: 3719134

Transaction #: 3824209

Date of Transaction: 12/09/2016

CUSTOMER:

REMMER GERKEN
 3773 HOWARD HUGHES PKWY
 STE 500S
 LAS VEGAS, NV 89169-0949 US

LINE #	QTY	DESCRIPTION	REMARKS	UNIT PRICE	TOTAL
1	1.00	LOCATABLE MINERALS / MINING CLAIMS- NOT NEW-UNADJUD, ONE AUTH NO. ONLY / MINING CLAIM MONEY RECEIVED CASES: AMC376450/\$310.00	MAINT 2018/2	- n/a -	310.00
TOTAL:					\$310.00

PAYMENT INFORMATION

NOTE: Items will appear on credit card statement as "Bureau of Land Mgmt CO".

1	AMOUNT:	310.00	POSTMARKED:	N/A
	TYPE:	CREDIT CARD	RECEIVED:	12/09/2016
	NAME:	GERKEN, REMMER 3773 HOWARD HUGHES PKWY STE 500S LAS VEGAS NV 89169-0949 US		
	CARD NO:	XXXXXXXXXXXX7015	AUTH CODE:	636583
	NAME ON CARD:	REMMER GERKEN		
	EXPIRES:	12/2021		
	SIGNATURE:			

REMARKS

This receipt was generated by the automated BLM Collections and Billing System and is a paper representation of a portion of the official electronic record contained therein.

UNITED STATES
DEPARTMENT OF THE INTERIOR
BUREAU OF LAND MANAGEMENT

CREDIT CARD PAYMENT
For Mining Claim Maintenance Fee

☒ THIS IS A CHANGE OF ADDRESS

TELEPHONE SUBMISSION - ACCURACY OF THE BELOW INFORMATION IS THE RESPONSIBILITY OF THE CLAIMANT/OWNER

NAME Gerkew, Remmer
ADDRESS Northern Real Inv.
CITY 3773 Howard Hughes STATE Parkway ZIP Ste. 500 S
PHONE # Las Vegas, NV 89169
SEND RECEIPT TO ☒ Above address 1 888 330-1056
☐ Other (Include Name and Mailing Address):

AMC NUMBER

376450
376637

CLAIM/SITE NAME

2 # of Claim/Site

x 155.00 Each

\$ 310 - Total Charged VMC (INITIALS)

RECEIPT #

3719134

DATE STAMP

2017 MAR 10 P 10:09
PHOENIX, ARIZONA

RECEIVED
BLM AZ STATE OFFICE
2016 DEC -9 A 11:01
PHOENIX, ARIZONA

***** FOR OFFICIAL USE ONLY *****

DATE _____

INITIALS _____

VERIFIED _____

Copy only for information

NORTHERN REAL, INC.

Business Entity Information

Status:	Active	File Date:	2/25/2008
Type:	Domestic Corporation	Entity Number:	E0133762008-2
Qualifying State:	NV	List of Officers Due:	2/28/2018
Managed By:		Expiration Date:	
NV Business ID:	NV20081286052	Business License Exp:	2/28/2018

Additional Information

Central Index Key:

Registered Agent Information

Name:	INCORP SERVICES, INC.	Address 1:	3773 HOWARD HUGHES PKWY STE 500S
Address 2:		City:	LAS VEGAS
State:	NV	Zip Code:	89169-6014
Phone:		Fax:	
Mailing Address 1:		Mailing Address 2:	
Mailing City:		Mailing State:	NV
Mailing Zip Code:			
Agent Type:	Commercial Registered Agent - Corporation		
Jurisdiction:	NEVADA	Status:	Active

Financial Information

No Par Share Count:	0	Capital Amount:	\$ 1,000.00
Par Share Count:	1,000,000.00	Par Share Value:	\$ 0.001

Officers

Include Inactive Officers

Director - REMMER GERKEN

Address 1:	3773 HOWARD HUGHES PKWY. - SUITE 500S	Address 2:	
City:	LAS VEGAS	State:	NV
Zip Code:	89169-6014	Country:	
Status:	Active	Email:	

President - REMMER GERKEN

Address 1:	3773 HOWARD HUGHES PKWY. - SUITE 500S	Address 2:	
City:	LAS VEGAS	State:	NV
Zip Code:	89169-6014	Country:	
Status:	Active	Email:	

Secretary - REMMER GERKEN

2017 MAR 10 P 4:10
MIDLEVEL, ARIZONA
RECEIVED
OFFICE

Address 1:	3773 HOWARD HUGHES PKWY. - SUITE 500S	Address 2:	
City:	LAS VEGAS	State:	NV
Zip Code:	89169-6014	Country:	
Status:	Active	Email:	
Treasurer - REMMER GERKEN			
Address 1:	3773 HOWARD HUGHES PKWY. - SUITE 500S	Address 2:	
City:	LAS VEGAS	State:	NV
Zip Code:	89169-6014	Country:	
Status:	Active	Email:	

Actions\Amendments

Action Type:	Articles of Incorporation	# of Pages:	1
Document Number:	20080133534-49	Effective Date:	
File Date:	2/25/2008		
Initial Stock Value: Par Value Shares: 1,000,000 Value: \$ 0.001 No Par Value Shares: 0			
Total Authorized Capital: \$ 1,000.00			
Action Type:	Initial List	# of Pages:	1
Document Number:	20080212707-19	Effective Date:	
File Date:	3/27/2008		
(No notes for this action)			
Action Type:	Annual List	# of Pages:	1
Document Number:	20090195031-80	Effective Date:	
File Date:	2/28/2009		
(No notes for this action)			
Action Type:	Annual List	# of Pages:	1
Document Number:	20100178913-22	Effective Date:	
File Date:	3/23/2010		
(No notes for this action)			
Action Type:	Annual List	# of Pages:	1
Document Number:	20110077266-62	Effective Date:	
File Date:	1/31/2011		
(No notes for this action)			
Action Type:	Annual List	# of Pages:	1
Document Number:	20120196467-38	Effective Date:	
File Date:	3/21/2012		
(No notes for this action)			
Action Type:	Annual List	# of Pages:	1
Document Number:	20130172088-62	Effective Date:	
File Date:	3/14/2013		
(No notes for this action)			
Action Type:	Annual List	# of Pages:	1
Document Number:	20130172088-62	Effective Date:	
File Date:	3/14/2013		
(No notes for this action)			
Action Type:	Annual List	# of Pages:	1
Document Number:	20130172088-62	Effective Date:	
File Date:	3/14/2013		
(No notes for this action)			
Action Type:	Annual List	# of Pages:	1
Document Number:	20130172088-62	Effective Date:	
File Date:	3/14/2013		
(No notes for this action)			

RECEIVED
MAR 10 10:10 AM
2011
CLERK, ANZONI

RECEIVED
DLM AGENCY
2017 MAR 10 P 4: 10
PHOENIX, ARIZONA

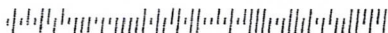

Deutsche Post
FILIALE F10118F60D
Recommandé

18.02.17
4.80 EUR

R

RT 96 630 732 6DE



Send.: Northern Real, INC.
3773 Howard Hughes
Parkway, Suite 500S
Las Vegas,
NV 89169-6014
Nevada
U. S. A.

VIA AIRMAIL - Par Avion -
-Luftpost - PRIORITY-

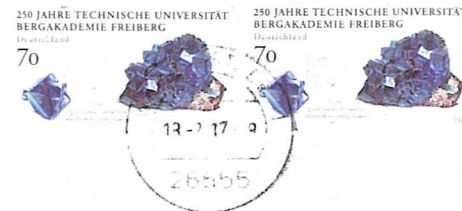

To
United States
Department
of the Interior
Bureau of Land Management
Arizona State Office
One North Central Avenue,
Suite 800
Phoenix, AZ 85004-4427
ARIZONA

RECEIVED
BLM AT STATE OFFICE
2017 MAR 10 PM 4:06
PHOENIX, ARIZONA

U. S. A.

United States Department of the Interior
Bureau of Land Management
DIV OF LANDS, MINRLS & ENERGY
ONE N CENTRAL AVE
PHOENIX, AZ 85004 -4427
Phone: 602-417-9200

Receipt

No: 3784293

Transaction #: 3891357	
Date of Transaction: 03/13/2017	
CUSTOMER:	
	NORTHERN REAL INC 3773 HOWARD HUGHES PKWY STE 500S LAS VEGAS,NV 89169-0949 US

LINE #	QTY	DESCRIPTION	REMARKS	UNIT PRICE	TOTAL
1	1.00	LOCATABLE MINERALS / MINING CLAIMS- NOT NEW-UNADJUD,ONE AUTH NO. ONLY / MINING CLAIM MONEY RECEIVED CASES: AMC376450/\$20.00	POL (2) 2017	- n/a -	20.00
TOTAL:					\$20.00

PAYMENT INFORMATION				
1	AMOUNT:	20.00	POSTMARKED:	03/09/2017
	TYPE:	CHECK	RECEIVED:	03/10/2017
	CHECK NO:	6881107404		
	NAME:	GERKEN, REMMER 3773 HOWARD HUGHES PKWY STE 500S LAS VEGAS NV 89169-0949 US		

REMARKS

This receipt was generated by the automated BLM Collections and Billing System and is a paper representation of a portion of the official electronic record contained therein.

UNITED STATES
DEPARTMENT OF THE INTERIOR
BUREAU OF LAND MANAGEMENT

376449

376637

CREDIT CARD PAYMENT
For Mining Claim Maintenance Fee

☒ THIS IS A CHANGE OF ADDRESS

TELEPHONE SUBMISSION - ACCURACY OF THE BELOW INFORMATION IS THE RESPONSIBILITY OF THE CLAIMANT/OWNER

NAME Gerken, Remmer
ADDRESS Northern Real Inc.
CITY 3713 Howard Hughes STATE Parkway ZIP Ste. 500S
PHONE # Las Vegas, NV 89169
SEND RECEIPT TO ☒ Above address 1 888 320-1056

☐ Other (Include Name and Mailing Address):

AMC NUMBER

376450

376637

CLAIM/SITE NAME

DATE STAMP

2 # of Claim/Site

x 155.00 Each

\$ 310 Total Charged VMC (INITIALS)

RECEIPT #

3719134

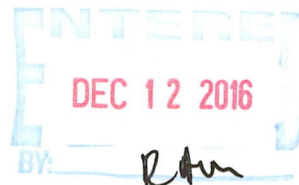

RECEIVED
BLM AZ STATE OFFICE
2016 DEC -9 A 11:01
PHOENIX, ARIZONA

***** FOR OFFICIAL USE ONLY *****

DATE

INITIALS

VERIFIED

**DEPARTMENT OF THE INTERIOR
BUREAU OF LAND MANAGEMENT
MINING CLAIMS
(MASS) Serial Register Page**

RunDate/Time:12/09/16 11:00 AM

Page: 1 of 3

01 10-21-1976;090STAT0090;43USC1744

Case Type 384201: PLACER CLAIM

Commodity:

Claim Name: LOST CREEK GOLD 6

Case Disposition: ACTIVE

Required Maintenance Fee: \$155.00

Total Acres

1.250

Serial Number

AMC376450

Lead File Number

AMC376449

Name & Address

NORTHERN REAL INC

3773 HOWARD HUGHES PKWY,
STE 500S

LAS VEGAS, NV 89169-6014

Int Rel

CLAIMANT

County/State

PINAL County, AZ

District

PHOENIX DO

Mer Twp Rng Sec Subdivision

14 0010S 0110E 011 SW

Act Date	Code	Action Text	Action Remarks	Receipt Number
03/18/2006	403	LOCATION DATE		
12/19/2006	395	RECORDATION NOTICE RECD	1	1413450
12/21/2015	782	MAINTENANCE FEE PAYMENT	2017;\$155	3458071
02/11/2015	782	MAINTENANCE FEE PAYMENT	2016;\$155	3227756
03/08/2016	481	NOTICE OF INTENT TO HOLD	2016	3511936
07/23/2014	782	MAINTENANCE FEE PAYMENT	2015;\$155	3083751
04/08/2015	481	NOTICE OF INTENT TO HOLD	2015	3269124
06/17/2013	682	MAINTENANCE FEE/\$140	2014;\$140	2814156
09/09/2014	481	NOTICE OF INTENT TO HOLD	2014	3126908
02/17/2012	682	MAINTENANCE FEE/\$140	2013;\$140	2517761
07/23/2013	481	NOTICE OF INTENT TO HOLD	2013	2838643
02/18/2011	682	MAINTENANCE FEE/\$140	2012	2296082
02/08/2010	682	MAINTENANCE FEE/\$140	2011	2080431
12/16/2008	582	MAINTENANCE FEE/\$125	2010	1840592
11/13/2007	582	MAINTENANCE FEE/\$125	2009	1600415
01/24/2007	582	MAINTENANCE FEE/\$125	2008	1428033
08/15/2006	483	SMALL MINER CERT FILED	2007	
08/15/2006	480	EVID OF ASSMT FILED	2006	1334650
08/15/2006	484	LOCATION YEAR / MAINTENAN	2006	1289675
03/08/2016	170	ADDRESS CHANGE FILED	UPDATED ADDRESS	
11/26/2012	488	ASSMT DOC RECEIVED	481;2012	2696553
08/19/2010	396	TRF OF INTEREST FILED	GERKEN REMMER	2195836
10/27/2009	399	CURABLE \$15 MAINT FEE	2010	2025405
12/19/2006	396	TRF OF INTEREST FILED	LEU MICHAEL	1413450
12/19/2006	411	CASE CREATED BY TRF	OUT OF AMC372104	1413450
06/08/2006	669	LAND STATUS CHECKED		
05/26/2006	501	ACCT ADV IN LEAD FILE	AMC376449	

Line Nr	Remarks
0001	1.25 ACRE PARCEL SEVERED FRM AMC372104
0002	S1/2SW1/4SE1/4SW1/4SW1/4

NO WARRANTY IS MADE BY BLM
FOR USE OF THE DATA FOR
PURPOSES NOT INTENDED BY BLM

**DEPARTMENT OF THE INTERIOR
BUREAU OF LAND MANAGEMENT
MINING CLAIMS
(MASS) Serial Register Page**

RunDate/Time:12/09/16 11:00 AM

Page: 2 of 3

01 10-21-1976;090STAT0090;43USC1744

Case Type 384201: PLACER CLAIM

Commodity:

Claim Name: LOST CREEK GOLD 6

Case Disposition: ACTIVE

Required Maintenance Fee: \$155.00

Total Acres

1.250

Serial Number

AMC376637

Lead File Number

AMC376637

Name & Address

NORTHERN REAL INC

3773 HOWARD HUGHES PKWY,
STE 500S

LAS VEGAS, NV 89169-6014

Int Rel

CLAIMANT

County/State

PINAL County, AZ

District

PHOENIX DO

Mer Twp Rng Sec Subdivision

14 0010S 0110E 011 SW

Act Date	Code	Action Text	Action Remarks	Receipt Number
03/18/2006	403	LOCATION DATE		
12/29/2006	395	RECORDATION NOTICE RECD	1	1418204
12/21/2015	782	MAINTENANCE FEE PAYMENT	2017;\$155	3458071
02/11/2015	782	MAINTENANCE FEE PAYMENT	2016;\$155	3227756
03/08/2016	481	NOTICE OF INTENT TO HOLD	2016	3511936
07/23/2014	782	MAINTENANCE FEE PAYMENT	2015;\$155	3083751
04/08/2015	481	NOTICE OF INTENT TO HOLD	2015	3269124
06/17/2013	682	MAINTENANCE FEE/\$140	2014;\$140	2814156
09/09/2014	481	NOTICE OF INTENT TO HOLD	2014	3126908
02/17/2012	682	MAINTENANCE FEE/\$140	2013;\$140	2517761
07/23/2013	481	NOTICE OF INTENT TO HOLD	2013	2838643
02/18/2011	682	MAINTENANCE FEE/\$140	2012	2296082
02/08/2010	682	MAINTENANCE FEE/\$140	2011	2080431
12/16/2008	582	MAINTENANCE FEE/\$125	2010	1840592
11/13/2007	582	MAINTENANCE FEE/\$125	2009	1600415
01/24/2007	582	MAINTENANCE FEE/\$125	2008	1428033
08/15/2006	483	SMALL MINER CERT FILED	2007	
08/15/2006	480	EVID OF ASSMT FILED	2006	1334650
08/15/2006	484	LOCATION YEAR / MAINTENAN	2006	1289675
03/08/2016	170	ADDRESS CHANGE FILED	UPDATED ADDRESS	
11/26/2012	488	ASSMT DOC RECEIVED	481;2012	2696553
08/19/2010	396	TRF OF INTEREST FILED	GERKEN REMMER	2195836
10/27/2009	399	CURABLE \$15 MAINT FEE	2010	2025405
12/30/2006	396	TRF OF INTEREST FILED	LEU MICHAEL	1418204
12/30/2006	411	CASE CREATED BY TRF	OUT OF AMC372104;	1418204
06/08/2006	669	LAND STATUS CHECKED		
05/26/2006	501	ACCT ADV IN LEAD FILE	AMC376637;	

Line Nr Remarks

0001 1.25 ACRE PARCEL SVERED FRM AMC372104
0002 N1/2SW1/4NW1/4SW1/4SW1/4, N1/2SE1/4NW1/4SW1/4SW1/4

NO WARRANTY IS MADE BY BLM
FOR USE OF THE DATA FOR
PURPOSES NOT INTENDED BY BLM

RECEIVED
BLM AZ STATE OFFICE
2016 DEC -9 A 11:01
PHOENIX, ARIZONA

DEPARTMENT OF THE INTERIOR
BUREAU OF LAND MANAGEMENT
MINING CLAIMS
(MASS) Serial Register Page

RunDate/Time:12/09/16 11:00 AM

Page: 3 of 3

0003

N1/2SW1/4NE1/4SW1/4SW1/4, N1/2SE1/4NE1/4SW1/4SW1/4

RECEIVED
BLM AZ STATE OFFICE
2016 DEC -9 A 11:01
PHOENIX, ARIZONA

NO WARRANTY IS MADE BY BLM
FOR USE OF THE DATA FOR
PURPOSES NOT INTENDED BY BLM

United States Department of the Interior
Bureau of Land Management
 DIV OF LANDS, MINRLS & ENERGY
 ONE N CENTRAL AVE
 PHOENIX, AZ 85004 -4427
 Phone: 602-417-9200

Receipt

No: 3719134

Transaction #: 3824209	
Date of Transaction: 12/09/2016	
CUSTOMER:	
REMMER GERKEN 3773 HOWARD HUGHES PKWY STE 500S LAS VEGAS, NV 89169-0949 US	

LINE #	QTY	DESCRIPTION	REMARKS	UNIT PRICE	TOTAL
1	1.00	LOCATABLE MINERALS / MINING CLAIMS- NOT NEW-UNADJUD, ONE AUTH NO. ONLY / MINING CLAIM MONEY RECEIVED CASES: AMC376450/\$310.00	MAINT 2018/2	- n/a -	310.00
TOTAL:					\$310.00

PAYMENT INFORMATION			
NOTE: Items will appear on credit card statement as "Bureau of Land Mgmt CO".			
1	AMOUNT:	310.00	POSTMARKED: N/A
	TYPE:	CREDIT CARD	RECEIVED: 12/09/2016
	NAME:	GERKEN, REMMER 3773 HOWARD HUGHES PKWY STE 500S LAS VEGAS NV 89169-0949 US	
	CARD NO:	XXXXXXXXXXXX7015	AUTH CODE: 636583
	NAME ON CARD:	REMMER GERKEN	
	EXPIRES:	12/2021	
	SIGNATURE:		

REMARKS

This receipt was generated by the automated BLM Collections and Billing System and is a paper representation of a portion of the official electronic record contained therein.

Northern Real, INC. (My new company address)
3773 Howard Hughes Parkway, Suite 500 S
Las Vegas, NV 89169-6014
Nevada
U. S. A.

376449
376637

To
United States Department of the Interior
Bureau of Land Management
Arizona State Office
One North Central Avenue, Suite 800
Phoenix, AZ 85004-4427
U. S. A.

February 28th, 2016

Dear Sirs,

I send you my Notice of Intention to Hold Mining Claims
as follows in the next pages for this year 2016 and 2017.

I put in my envelope a Money Order of 20 Dollars
for my two claims in Arizona, U. S. A..

I paid my maintenance fee for my claims to your
Bureau of Land Management in Arizona via the phone
with my credit card on the 21 st of December 2015.

If something is missing, my phone number is:
+1 (202)-599-9488 and my e-mail address is:
northernreal@t-online.de.

I thank you very much for your friendly service, when I call
you on the phone! – I hope, I can visit you one time in your office
in Phoenix, Arizona!

I send you my best greetings from me!

Yours sincerely,

Remmer Gerken

(Remmer Gerken, President of Northern Real, INC.)

RECEIVED
BLM ARIZONA OFFICE
2016 MAR -8 P 3:11
PHOENIX, ARIZONA

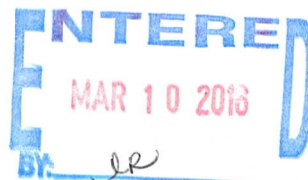

NOTICE OF INTENTION TO HOLD MINING CLAIMS/SITES

When Recorded Return Document to:

NORTHERN REAL, INC.
3773 Howard Hughes Parkway, Suite 500S
LAS VEGAS, NV 89169-6014
NEVADA, U.S.A.

☒ Check here if this is a change of address.

Telephone: +1-(202)-599-9488

E-mail Address: northernreal@t-online.de

BLM
Date
Stamp

2016 MAR - 8 P 3:1
 DISTRICT OFFICE
 CLARK COUNTY, NV

I (We) intend to hold the claims(s) and/or site(s) listed below for the calendar year 2016, and 2017 and I (We) have filed or will file a Notice of Intent to Hold in the county where the claim(s) is located.

Reason for filing a Notice of Intent to Hold instead of an assessment work filing (check one):

- ☒ Maintenance fee was paid to maintain claim(s) during this assessment year.
☐ Mill or tunnel sites.
☐ Claim(s) was located during the current assessment year.
☐ BLM has deferred assessment work (attach copy of decision granting deferment, or pending petition for deferment including date petition was filed.)

Line No.	AMC NUMBER	CLAIM/SITE NAME	COUNTY RECORDER DATA (If available)	TWP	RNG	SEC
1	376450	Lost Creek Gold #6 Claim	08/19/2010 1246 E.No.: 2010-078313	1 South	11 East	11
2	376637	Lost Creek Gold #6 Claim	08/19/2010 1246 E.No.: 2010-078314	1 South	11 East	11
3						
4						
5						
6						
7						
8						
9						
10						

* } Notice of Intention to Hold Mining Claims/
 * } was recorded last year on the Sites

NOTICE OF INTENTION TO HOLD MINING CLAIMS/SITES
page 2

BLM Date Stamp	2016 MAR - 8 PM 3:11 RECEIVED OFFICE
----------------------	---

1. State of Arizona, County of PINAL (Location of the claims)
2. I (Name) NORTHERN REAL, INC.
3. Reside at (Address) 3773 Howard Hughes Parkway, Suite 500S
City LAS VEGAS County CLARK State NV Zip 89169 being duly sworn, depose and say that I am a citizen of the United States, more than eighteen years of age, that all of the facts set forth in this notice, subject to the provisions and penalties of 18 U.S.C. 1001 pertaining to the filing of false, fictitious, or fraudulent statements with the United States, are true and correct according to the best of my knowledge, information and belief.
4. Owner's name and address (If not shown in Items 1-3 above). _____
5. Dated: 2/28/2016 Signature: Rimmer Giken, President of Northern Real, INC.

Bureau of Land Management
Arizona State Office
www.blm.gov/az

No. of Claims: <u>2</u>	x \$10 = <u>\$20.00</u>
Check No: <u>M.O.</u>	Init: <u>AG</u>
Receipt No.: <u>3511936</u>	
For BLM Use Only	

xx I am a

Domestic United States of America
registered Incorporation
registered in Las Vegas, Nevada, U. S. A.

Rimmer Giken
President of Northern Real, INC.

Form: MCF110
Revised July 2014
Page 2 of 2

Dear Sirs,

the next pages are only
for information.

Thank you so much dear Sirs!

Yours sincerely,

Peter Gerken

RECEIVED
DLM & DLR OFFICE
2016 MAR - 8 P 3:11
PHOTOGRAPHY

NORTHERN REAL, INC.

Business Entity Information			
Status:	Active	File Date:	02/25/2008
Type:	Domestic Corporation	Entity Number:	E0133762008-2
Qualifying State:	NV	List of Officers Due:	02/28/2017
Managed By:		Expiration Date:	
Foreign Name:		On Admin Hold:	No
NV Business ID:	NV20081286052	Business License Exp:	02/28/2017

Additional Information	
	Central Index Key

Registered Agent Information			
Name:	INCORP SERVICES, INC.	Address 1:	3773 HOWARD HUGHES PKWY STE 500S
Address 2:		City:	LAS VEGAS
State:	NV	Zip Code:	89169-6014
Phone:		Fax:	
Mailing Address 1:		Mailing Address 2:	
Mailing City:		Mailing State:	NV
Mailing Zip Code:			
Agent Type:	Commercial Registered Agent - Corporation		
Jurisdiction:	NEVADA	Status:	Active

View all business entities under this registered agent ()

My new
company
address

Financial Information			
No Par Share Count:	0	Capital Amount:	\$ 1,000.00
Par Share Count:	1,000,000.00	Par Share Value:	\$.001

Officers		<input type="checkbox"/> Include Inactive Officers	
Director - REMMER GERKEN			
Address 1:	2360 CORPORATE CIRCLE - SUITE 400	Address 2:	
City:	HENDERSON	State:	NV
Zip Code:	89074-7739	Country:	
Status:	Active	Email:	
President - REMMER GERKEN			
Address 1:	2360 CORPORATE CIRCLE - SUITE 400	Address 2:	
City:	HENDERSON	State:	NV
Zip Code:	89074-7739	Country:	
Status:	Active	Email:	
Secretary - REMMER GERKEN			
Address 1:	2360 CORPORATE CIRCLE - SUITE 400	Address 2:	
City:	HENDERSON	State:	NV
Zip Code:	89074-7739	Country:	
Status:	Active	Email:	
Treasurer - REMMER GERKEN			
Address 1:	2360 CORPORATE CIRCLE - SUITE 400	Address 2:	

Status: Active

Email:

Actions\Amendments

[Click here to view 11 actions\amendments associated with this company \(\)](#)

Disclaimer ()

RECEIVED
CLERK OF SUPERIOR COURT
2016 MAR -8 P 3:11
FBI - NEW YORK

United States Department of the Interior
Bureau of Land Management
 LANDS/RECREATION & PLANNING
 ONE N CENTRAL AVE
 PHOENIX, AZ 85004 -2203
 Phone: 602-417-9200

Receipt

No: 3458071

Transaction #: 3557758	
Date of Transaction: 12/21/2015	
CUSTOMER:	
	NORTHERN REAL INC 2360 CORPORATE CIR STE 400 LAS VEGAS,NV 89074-7707 US

LINE #	QTY	DESCRIPTION	REMARKS	UNIT PRICE	TOTAL
1	1.00	LOCATABLE MINERALS / MINING CLAIMS- NOT NEW-UNADJUD,ONE AUTH NO. ONLY / MINING CLAIM MONEY RECEIVED CASES: AMC376450/\$310.00	MAINT 2017/2	- n/a -	310.00
TOTAL:					\$310.00

PAYMENT INFORMATION			
NOTE: Items will appear on credit card statement as "Bureau of Land Mgmt CO".			
1	AMOUNT:	310.00	POSTMARKED: N/A
	TYPE:	CREDIT CARD	RECEIVED: 12/21/2015
	NAME:	NORTHERN REAL INC 2360 CORPORATE CIR STE 400 LAS VEGAS NV 89074-7707 US	
	CARD NO:	XXXXXXXXXXXX7015	AUTH CODE: 761214
	NAME ON CARD:	REMMER GERKEN	
	EXPIRES:	12/2016	
	SIGNATURE:		

REMARKS

This receipt was generated by the automated BLM Collections and Billing System and is a paper representation of a portion of the official electronic record contained therein.

UNITED STATES
DEPARTMENT OF THE INTERIOR
BUREAU OF LAND MANAGEMENT

CREDIT CARD PAYMENT
For Mining Claim Maintenance Fee

☐ THIS IS A CHANGE OF ADDRESS

TELEPHONE SUBMISSION - ACCURACY OF THE BELOW INFORMATION IS THE RESPONSIBILITY OF THE CLAIMANT/OWNER

NAME Northern Real Inc.
ADDRESS 2360 Corporate Cir. Ste. 400
CITY Henderson STATE NV ZIP 89074
PHONE # 702 - 472-8566

SEND RECEIPT TO ☐ Above address
☐ Other (Include Name and Mailing Address):

AMC NUMBER

AMC 376450
AMC 376637

CLAIM/SITE NAME

2 # of Claim/Site
x 155.00 Each
\$ 310 Total Charged ML (INITIALS)

RECEIPT # _____

DATE STAMP

RECEIVED
BLM AZ STATE OFFICE
2015 DEC 21 A 11:43
PHOENIX, ARIZONA

***** FOR OFFICIAL USE ONLY *****

DATE _____ INITIALS _____ VERIFIED _____

3557758

United States Department of the Interior
Bureau of Land Management
LANDS/RECREATION & PLANNING
ONE N CENTRAL AVE
PHOENIX, AZ 85004 -2203
Phone: 602-417-9200

Receipt

No: 3511936

Transaction #: 3613382

Date of Transaction: 03/09/2016

CUSTOMER:

NORTHERN REAL INC
3773 HOWARD HUGHES PKWY
STE 500S
LAS VEGAS, NV 89169-0949 US

LINE #	QTY	DESCRIPTION	REMARKS	UNIT PRICE	TOTAL
1	1.00	LOCATABLE MINERALS / MINING CLAIMS- NOT NEW-UNADJUD, ONE AUTH NO. ONLY / MINING CLAIM MONEY RECEIVED CASES: AMC376450/\$20.00	NOT POL - 2	- n/a -	20.00
TOTAL:					\$20.00

PAYMENT INFORMATION

1	AMOUNT:	20.00	POSTMARKED:	02/29/2016
	TYPE:	CHECK	RECEIVED:	03/08/2016
	CHECK NO:	6827908829		
	NAME:	FISCHER, GABRIELE E 3773 HOWARD HUGHES PKWY STE 500S LAS VEGAS NV 89169-0949 US		

REMARKS

This receipt was generated by the automated BLM Collections and Billing System and is a paper representation of a portion of the official electronic record contained therein.

Order Detail

[Close](#)

Transaction ID3613382

Order TypeA

Order StatusP

Order Date03/09/2016

Login ID6858

Loginalgoldbe

Customer ID

First Name

Middle Initial

Last Name

CompanyNORTHERN REAL INC

Assignor ID

First Name

Middle Initial

Last Name

Company

AR flag

Receive Date03/09/2016

Receipt ID3511936

Reference Transaction

Last Updated By6858

Last Update Useralgoldbe

Last Update Date3/9/16 8:50

Address13773 HOWARD HUGHES PKWY

Address2STE 500S

CityLAS VEGAS StateNV Zip -

CountryUS

Phone702.472.8566

Historical Order Number

Order Items

OITranID	XferOI	OrderID	Login	OI-Date	Type	Qty	UnitPrice	Total	BillNumber	BillLine	BIID	CostCtr	ReptOrg	WBS	Commo
17611750		3613382	algoldbe	03/09/2016	C	1.00	0.00	20.00				LLAZ931000	LLAZ931000		LOCA

Einschreiben

RECEIVED
DLM AZ STATE OFFICE

2016 MAR -8 P 3:11

PHOENIX, ARIZONA



Send: Northern Real, INC.
3773 Howard Hughes Parkway,
Suite 500 S
Las Vegas,
NV 89169-6014
Nevada
U.S.A.

VIA AIR MAIL - Par Avion -
Luftpost - PRIORITY -



Deutsche Post  29.02.16
FILIALE F10118F60D 6.20 EUR
Recommandé

R

RT 74 083 868 9DE



To
United States
Department
of the Interior
Bureau of
Land Management
Arizona State Office
PHOENIX,
AZ 85004-4427
ARIZONA

LI S A



UNITED STATES
DEPARTMENT OF THE INTERIOR
BUREAU OF LAND MANAGEMENT

376449

376637

CREDIT CARD PAYMENT
For Mining Claim Maintenance Fee

☐ THIS IS A CHANGE OF ADDRESS

TELEPHONE SUBMISSION - ACCURACY OF THE BELOW INFORMATION IS THE RESPONSIBILITY OF THE CLAIMANT/OWNER

NAME Northern Real Inc.
ADDRESS 2360 Corporate Cir. Ste. 400
CITY Henderson STATE NV ZIP 89074
PHONE # 702 - 472-8566

SEND RECEIPT TO ☐ Above address
☐ Other (Include Name and Mailing Address):

AMC NUMBER

AMC 376450

AMC 376637

CLAIM/SITE NAME

2 # of Claim/Site
x 155.00 Each
\$ 310 Total Charged ML (INITIALS)

RECEIPT # _____

DATE STAMP

ENTERED
DEC 30 2015
BY: RAM

PHOENIX, ARIZONA

2015 DEC 21 A 11:43

RECEIVED
BLM AZ STATE OFFICE

***** FOR OFFICIAL USE ONLY *****

DATE _____

INITIALS _____

VERIFIED _____

3557758

United States Department of the Interior
Bureau of Land Management
 LANDS/RECREATION & PLANNING
 ONE N CENTRAL AVE
 PHOENIX, AZ 85004 -2203
 Phone: 602-417-9200

Receipt

No: 3458071

Transaction #: 3557758	
Date of Transaction: 12/21/2015	
CUSTOMER:	
NORTHERN REAL INC 2360 CORPORATE CIR STE 400 LAS VEGAS,NV 89074-7707 US	

LINE #	QTY	DESCRIPTION	REMARKS	UNIT PRICE	TOTAL
1	1.00	LOCATABLE MINERALS / MINING CLAIMS- NOT NEW-UNADJUD,ONE AUTH NO. ONLY / MINING CLAIM MONEY RECEIVED CASES: AMC376450/\$310.00	MAINT 2017/2	- n/a -	310.00
TOTAL:					\$310.00

PAYMENT INFORMATION			
NOTE: Items will appear on credit card statement as "Bureau of Land Mgmt CO".			
1	AMOUNT:	310.00	POSTMARKED: N/A
	TYPE:	CREDIT CARD	RECEIVED: 12/21/2015
	NAME:	NORTHERN REAL INC 2360 CORPORATE CIR STE 400 LAS VEGAS NV 89074-7707 US	
	CARD NO:	XXXXXXXXXXXX7015	AUTH CODE: 761214
	NAME ON CARD:	REMMER GERKEN	
	EXPIRES:	12/2016	
	SIGNATURE:		

REMARKS

This receipt was generated by the automated BLM Collections and Billing System and is a paper representation of a portion of the official electronic record contained therein.

376449
376637

Northern Real, INC.
2360 Corporate Circle, Suite 400
Henderson, NV 89074-7739
U. S. A.

To
United States Department of the Interior
Bureau of Land Management
Arizona State Office
One North Central Avenue,
Suite 800
Phoenix, AZ 85004 - 4427
U. S. A.

March 27 th, 2015

Dear Sirs,

I send you my Notice of Intention to Hold Mining Claims
as follows in the next pages for this year 2015 and 2016.

I put in my envelope a Money Order of 20 US Dollars
for my two claims in Arizona.

I paid my maintenance fee for my claims on the
12 th of February 2015.

I thank you very much for your friendly service, when I call
you on the phone! - I hope, I can visit you one time in
your office in Phoenix, Arizona, U. S. A.!

I send you my best greetings from me!

Yours sincerely,



(Remmer Gerken, President of Northern Real, INC.)

P.S. My E-Mail is: northernreal@t-online.de

My Phone-No. is: +1 202 599 9488 (U.S.A.)

+49 4488 2321

(Germany)

RECEIVED
BLM AZ STATE OFFICE
2015 APR -8 A 1:35
PHOENIX, ARIZONA

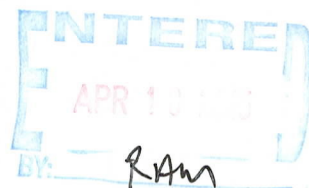

NOTICE OF INTENTION TO HOLD MINING CLAIMS/SITES

When Recorded Return Document to:

NORTHERN REAL, INC.
2360 Corporate Circle, SUITE 400
HENDERSON, NV 89074-7739
NEVADA, U.S.A.

☐ Check here if this is a change of address.

Telephone: +1 202 599 9488

E-mail Address: northernreal@t-online.de

BLM

Date

Stamp

RECEIVED

BLM AZ STATE OFFICE

2015 APR -8 A 7:34

PHOENIX, ARIZONA

I (We) intend to hold the claims(s) and/or site(s) listed below for the calendar year 2015, and I (We) have filed or will file a Notice of Intent to Hold in the county where the claim (s) is located.

Reason for filing a Notice of Intent to Hold instead of an assessment work filing (check one):

☒ Maintenance fee was paid to maintain claim(s) during this assessment year.

☐ Mill or tunnel sites.

☐ Claim(s) was located during the current assessment year.

☐ BLM has deferred assessment work (attach copy of decision granting deferment, or pending petition for deferment including date petition was filed.)

Line No.	AMC NUMBER	CLAIM/SITE NAME	COUNTY RECORDER DATA (If available)	TWP	RNG	SEC
1	376450	Lost Creek Gold #6 Claim	02/19/2010 1246 F.No.: 2010-072313	1 South	11 East	11
2	376637	Lost Creek Gold #6 Claim	02/19/2010 1246 F.No.: 2010-072314	1 South	11 East	11
3						
4						
5						
6						
7						
8						
9						
10						

Form: MCF110

Revised July 2014

Page 1 of 2

* } Notice of Intention to Hold Mining Claims/
 * } Sites
 was recorded Last year on the 09/15/2014 1503;
 Fee Number: 2014-053016

NOTICE OF INTENTION TO HOLD MINING CLAIMS/SITES
page 2

BLM Date Stamp	RECEIVED BLM ARIZONA OFFICE 2015 APR -8 A 7 34 PHOENIX, ARIZONA
----------------------	--

1. State of Arizona, County of PINAL (Location of the claims)
2. I (Name) NORTHERN REAL, INC.
3. Reside at (Address) 2360 Corporate Circle, SUITE 400
City HENDERSON County CLARK State NV Zip 89074 being duly sworn, depose and say that I am a citizen of the United States, more than eighteen years of age, that all of the facts set forth in this notice, subject to the provisions and penalties of 18 U.S.C. 1001 pertaining to the filing of false, fictitious, or fraudulent statements with the United States, are true and correct according to the best of my knowledge, information and belief.
4. Owner's name and address (If not shown in Items 1-3 above).

5. Dated: 3/27/2015 Signature: Rimmer Gorkun, President of Northern Real, INC.

Bureau of Land Management
Arizona State Office
www.blm.gov/az

No. of Claims:	<u>2</u>	x \$10 =	<u>20</u>
Check No:	<u>6558704740</u>		<u>HML</u>
Receipt No.:	<u>3269124</u>		
For BLM Use Only			

* * J a m a

Domestic United States of America
registered Incorporation,
registered in Las Vegas, Nevada, U.S.A.

Rimmer Gorkun, President of Northern Real, INC..

Form: MCF110
Revised July 2014
Page 2 of 2

United States Department of the Interior
 Bureau of Land Management
 LANDS/RECREATION & PLANNING
 ONE N CENTRAL AVE
 PHOENIX, AZ 85004 -2203
 Phone: 602-417-9200

Receipt

No: 3227756

Transaction #: 3321703	
Date of Transaction: 02/12/2015	
CUSTOMER:	
NORTHERN REAL INC 2360 CORPORATE CIR STE 400 LAS VEGAS, NV 89074-7707 US	

LINE #	QTY	DESCRIPTION	REMARKS	UNIT PRICE	TOTAL
1	1.00	LOCATABLE MINERALS / MINING CLAIMS- NOT NEW-UNADJUD, ONE AUTH NO. ONLY / MINING CLAIM MONEY RECEIVED CASES: AMC376450/\$310.00	MAINT 2015/2	- n/a -	310.00
TOTAL:					\$310.00

PAYMENT INFORMATION			
NOTE: Items will appear on credit card statement as "Bureau of Land Mgmt CO".			
1	AMOUNT:	310.00	POSTMARKED: N/A
	TYPE:	CREDIT CARD	RECEIVED: 02/12/2015
	NAME:	NORTHERN REAL INC 2360 CORPORATE CIR STE 400 LAS VEGAS NV 89074-7707 US	
	CARD NO:	XXXXXXXXXXXX4671	AUTH CODE: 080329
	NAME ON CARD:	REMMER GERKEN	
	EXPIRES:	09/2017	
	SIGNATURE:		

REMARKS

This receipt was generated by the automated BLM Collections and Billing System and is a paper representation of a portion of the official electronic record contained therein.

2015 APR - 8 A 1 33

BLM AZ STATE OFFICE
RECEIVED
<http://ilnmirm0ap301/cgibin/cbsp/zorder>

2/12/2015

UNITED STATES
DEPARTMENT OF THE INTERIOR
BUREAU OF LAND MANAGEMENT

CREDIT CARD PAYMENT
For Mining Claim Maintenance Fee

☒ THIS IS A CHANGE OF ADDRESS

Gerken, Remmer

TELEPHONE SUBMISSION - ACCURACY OF THE BELOW INFORMATION IS THE RESPONSIBILITY OF THE CLAIMANT/OWNER

NAME Northern Real Inc.
ADDRESS 2360 Corporate Cir Ste. 400
CITY Henderson STATE NV ZIP 89074
PHONE # 001 702 472-1566

SEND RECEIPT TO ☐ Above address
☐ Other (Include Name and Mailing Address):

AMC NUMBER
dis 376450
dis 376637

CLAIM/SITE NAME

2 # of Claim/Site
x 155.00 Each
\$ 310 Total Charged *JM* (INITIALS)

RECEIPT # 3227756

DATE STAMP

RECEIVED
AZ STATE OFFICE
2015 FEB 11 A 11:51
HOENIX, ARIZONA

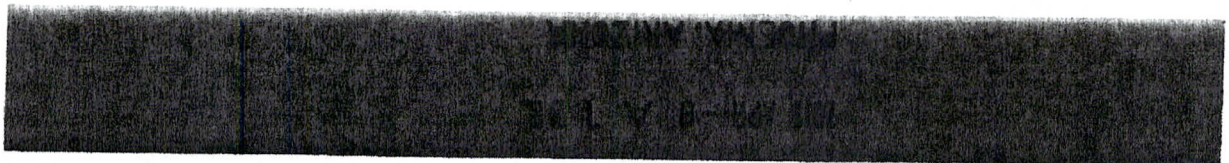

RECEIVED
BLM AZ STATE OFFICE

United States Department of the Interior
Bureau of Land Management
LANDS/RECREATION & PLANNING
ONE N CENTRAL AVE
PHOENIX, AZ 85004 -2203
Phone: 602-417-9200

Receipt

No: 3269124

Transaction #: 3364772	
Date of Transaction: 04/08/2015	
CUSTOMER:	
	NORTHERN REAL INC 2360 CORPORATE CIR STE 400 LAS VEGAS,NV 89074-7707 US

LINE #	QTY	DESCRIPTION	REMARKS	UNIT PRICE	TOTAL
1	1.00	LOCATABLE MINERALS / MINING CLAIMS- NOT NEW-UNADJUD,ONE AUTH NO. ONLY / MINING CLAIM MONEY RECEIVED CASES: AMC376450/\$20.00	NOI 2015/1	- n/a -	20.00
TOTAL:					\$20.00

PAYMENT INFORMATION				
1	AMOUNT:	20.00	POSTMARKED:	03/28/2015
	TYPE:	CHECK	RECEIVED:	04/08/2015
	CHECK NO:	6558704740		
	NAME:	GERKEN, REMMER 2360 CORPORATE CIR STE 400 LAS VEGAS NV 89074-7707 US		

REMARKS

This receipt was generated by the automated BLM Collections and Billing System and is a paper representation of a portion of the official electronic record contained therein.

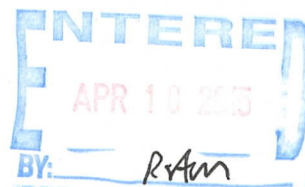

E:

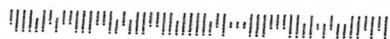

Send: Northern Real, INC.
2360 Corporate Circle,
Suite 400
Henderson,
NV 89074-7739
NEVADA
U. S. A.

VIA AIR MAIL-Par Avion-
Luftpost-PRIORITY-



Deutsche Post 28.03.15
FILIALE F10118F60C 5.60 EUR
Recommandé

R

RT 50 706 019 7DE



To
United States
Department of
the Interior
Bureau of Land Management
Arizona State Office

One North Central Avenue
Suite 800
Phoenix, AZ 85004-4427
ARIZONA

U. S. A.

UNITED STATES
DEPARTMENT OF THE INTERIOR
BUREAU OF LAND MANAGEMENT

Amc 376449
376637

CREDIT CARD PAYMENT
For Mining Claim Maintenance Fee

☒ THIS IS A CHANGE OF ADDRESS

Gerken, Remmer

TELEPHONE SUBMISSION - ACCURACY OF THE BELOW INFORMATION IS THE RESPONSIBILITY OF THE CLAIMANT/OWNER

NAME Northern Real Inc.
ADDRESS 2360 Corporate Cir. Ste. 400
CITY Henderson STATE NV ZIP 89074
PHONE # 001 702 472-8566

← UPDATED
2/26/15
Rdm

SEND RECEIPT TO ☐ Above address
☐ Other (Include Name and Mailing Address):

AMC NUMBER

3155 376450
3155 376637

CLAIM/SITE NAME

DATE STAMP

2 # of Claim/Site

x 155.00 Each

\$ 310 Total Charged JMC (INITIALS)

RECEIPT #

3227756

RECEIVED
AZ STATE OFFICE
2015 FEB 11 A 11:51
PHOENIX, ARIZONA

***** FOR OFFICIAL USE ONLY *****

DATE

INITIALS

VERIFIED

**DEPARTMENT OF THE INTERIOR
BUREAU OF LAND MANAGEMENT**

**MINING CLAIMS
(MASS) Serial Register Page**

RunDate/Time:02/12/15 11:04 AM

Page: 1 of 2

01 05-10-1872;017STAT0091;30USC26,28,34

Case Type 384101: LODE CLAIM

Commodity:

Claim Name: LOST CREEK GOLD 6

Case Disposition: ACTIVE

Required Maintenance Fee: \$155.00

Total Acres

20.660

Serial Number

AMC376450

Lead File Number

AMC376449

Name & Address

NORTHERN REAL INC

2360 CORPORATE CIR SUITE 40 HENDERSON, NV 89074-7707

Int Rel

CLAIMANT

County/State

PINAL County, AZ

District

PHOENIX DO

Mer Twp Rng Sec Subdivision

14 0010S 0110E 011 SW

<u>Act Date</u>	<u>Code</u>	<u>Action Text</u>	<u>Action Remarks</u>	<u>Receipt Number</u>
03/18/2006	403	LOCATION DATE		
12/19/2006	395	RECORDATION NOTICE RECD	1	1413450
07/23/2014	782	MAINTENANCE FEE PAYMENT	2015;\$155	3083751
06/17/2013	682	MAINTENANCE FEE/\$140	2014;\$140	2814156
09/09/2014	481	NOTICE OF INTENT TO HOLD	2014	3126908
02/17/2012	682	MAINTENANCE FEE/\$140	2013;\$140	2517761
07/23/2013	481	NOTICE OF INTENT TO HOLD	2013	2838643
02/18/2011	682	MAINTENANCE FEE/\$140	2012	2296082
02/08/2010	682	MAINTENANCE FEE/\$140	2011	2080431
12/16/2008	582	MAINTENANCE FEE/\$125	2010	1840592
11/13/2007	582	MAINTENANCE FEE/\$125	2009	1600415
01/24/2007	582	MAINTENANCE FEE/\$125	2008	1428033
08/15/2006	483	SMALL MINER CERT FILED	2007	
08/15/2006	480	EVID OF ASSMT FILED	2006	1334650
08/15/2006	484	LOCATION YEAR / MAINTENAN	2006	1289675
11/26/2012	488	ASSMT DOC RECEIVED	481;2012	2696553
08/19/2010	396	TRF OF INTEREST FILED	GERKEN REMMER	2195836
10/27/2009	399	CURABLE \$15 MAINT FEE	2010	2025405
12/19/2006	396	TRF OF INTEREST FILED	LEU MICHAEL	1413450
12/19/2006	411	CASE CREATED BY TRF	OUT OF AMC372104	1413450
06/08/2006	669	LAND STATUS CHECKED		
05/26/2006	501	ACCT ADV IN LEAD FILE	AMC376449;	

Line Nr

Remarks

0001 1.25 ACRE PARCEL SEVERED FRM AMC372104
0002 S1/2SW1/4SE1/4SW1/4SW1/4

**DEPARTMENT OF THE INTERIOR
BUREAU OF LAND MANAGEMENT**

**MINING CLAIMS
(MASS) Serial Register Page**

RunDate/Time:02/12/15 11:04 AM

Page: 2 of 2

01 10-21-1976;090STAT0090;43USC1744

Case Type 384201: PLACER CLAIM

Commodity:

Claim Name: LOST CREEK GOLD #6

Case Disposition: ACTIVE

Required Maintenance Fee: \$155.00

Total Acres

5.000

Serial Number

AMC376637

Lead File Number

AMC376637

Name & Address

NORTHERN REAL INC 2360 CORPORATE CIR SUITE 40 HENDERSON, NV 89074-7707

Int Rel

CLAIMANT

County/State

PINAL County, AZ

District

PHOENIX DO

Mer Twp Rng Sec Subdivision

14 0010S 0110E 011 SW

Act Date	Code	Action Text	Action Remarks	Receipt Number
03/18/2006	403	LOCATION DATE		
12/29/2006	395	RECORDATION NOTICE RECD	1	1418204
07/23/2014	782	MAINTENANCE FEE PAYMENT	2015;\$155	3083751
06/17/2013	682	MAINTENANCE FEE/\$140	2014;\$140	2814156
09/09/2014	481	NOTICE OF INTENT TO HOLD	2014	3126908
02/17/2012	682	MAINTENANCE FEE/\$140	2013;\$140	2517761
07/23/2013	481	NOTICE OF INTENT TO HOLD	2013	2838643
02/18/2011	682	MAINTENANCE FEE/\$140	2012	2296082
02/08/2010	682	MAINTENANCE FEE/\$140	2011	2080431
12/16/2008	582	MAINTENANCE FEE/\$125	2010	1840592
11/13/2007	582	MAINTENANCE FEE/\$125	2009	1600415
01/24/2007	582	MAINTENANCE FEE/\$125	2008	1428033
08/15/2006	483	SMALL MINER CERT FILED	2007	
08/15/2006	480	EVID OF ASSMT FILED	2006	1334650
08/15/2006	484	LOCATION YEAR / MAINTENAN	2006	1289675
11/26/2012	488	ASSMT DOC RECEIVED	481;2012	2696553
08/19/2010	396	TRF OF INTEREST FILED	GERKEN REMMER	2195836
10/27/2009	399	CURABLE \$15 MAINT FEE	2010	2025405
12/30/2006	396	TRF OF INTEREST FILED	LEU MICHAEL	1418204
12/30/2006	411	CASE CREATED BY TRF	OUT OF AMC372104;	1418204
06/08/2006	669	LAND STATUS CHECKED		
05/26/2006	501	ACCT ADV IN LEAD FILE	AMC376637;	

Line Nr Remarks

0001 1.25 ACRE PARCEL SVERED FRM AMC372104
0002 N1/2SW1/4NW1/4SW1/4SW1/4, N1/2SE1/4NW1/4SW1/4SW1/4
0003 N1/2SW1/4NE1/4SW1/4SW1/4, N1/2SE1/4NE1/4SW1/4SW1/4

United States Department of the Interior
Bureau of Land Management
LANDS/RECREATION & PLANNING
ONE N CENTRAL AVE
PHOENIX, AZ 85004 -2203
Phone: 602-417-9200

Receipt

No: 3227756

Transaction #: 3321703	
Date of Transaction: 02/12/2015	
CUSTOMER:	
	NORTHERN REAL INC 2360 CORPORATE CIR STE 400 LAS VEGAS,NV 89074-7707 US

LINE #	QTY	DESCRIPTION	REMARKS	UNIT PRICE	TOTAL
1	1.00	LOCATABLE MINERALS / MINING CLAIMS- NOT NEW-UNADJUD,ONE AUTH NO. ONLY / MINING CLAIM MONEY RECEIVED CASES: AMC376450/\$310.00	MAINT 2015/2	- n/a -	310.00
TOTAL:					\$310.00

PAYMENT INFORMATION				
NOTE: Items will appear on credit card statement as "Bureau of Land Mgmt CO".				
1	AMOUNT:	310.00	POSTMARKED:	N/A
	TYPE:	CREDIT CARD	RECEIVED:	02/12/2015
	NAME:	NORTHERN REAL INC 2360 CORPORATE CIR STE 400 LAS VEGAS NV 89074-7707 US		
	CARD NO:	XXXXXXXXXXXX4671	AUTH CODE:	080329
	NAME ON CARD:	REMMER GERKEN		
	EXPIRES:	09/2017		
	SIGNATURE:			

REMARKS

This receipt was generated by the automated BLM Collections and Billing System and is a paper representation of a portion of the official electronic record contained therein.

ENTERED
FEB 26 2015
BY: *Ram*

376449
376637

Northern Real, INC.
3227 Meade Avenue, Suite 2 B
Las Vegas, NV 89102
U. S. A.

To
United States Department of the Interior
Bureau of Land Management
Arizona State Office
One North Central Avenue,
Suite 800
Phoenix, AZ 85004 - 4427
U. S. A.

August 26 th, 2014

Dear Sirs,

I send you my Notice of Intention to Hold Mining Claims
as follows in the next pages for this year 2014 and 2015.

I put in my envelope a Money Order of 20 US Dollars
for my two claims in Arizona.

I paid my maintenance fee for my claims to your
Bureau of Land Management in Arizona via phone
with my credit card.

My phone number of Northern Real, INC. is:
Office: (702) 252-0094 and my 24-hors-service is:
(702) 415-0905 in the Sate of Nevada.
My E-Mail is: northernreal@t-online.de

I thank you very much for your friendly service, when I call
you on the phone! - I hope, I can visit you one time in
your office in Phoenix, Arizona, U. S. A.!

I send you my best greetings from me!

Yours sincerely,

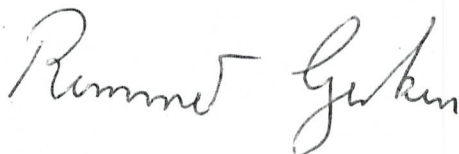

(Remmer Gerken, President of Northern Real, INC.)

RECEIVED
BLM AZ STATE OFFICE
2014 SEP - 9 A 10:38
PHOENIX, ARIZONA

ENTERED
SEP 12 2014
BY: 

NOTICE OF INTENTION TO HOLD MINING CLAIMS/SITES

When Recorded Return Document to:

NORTHERN REAL, INC.
3227 MEADE AVENUE, SUITE 2B
LAS VEGAS, NV 89102
NEVADA, U.S.A.

BLM
Date
Stamp

RECEIVED
BLM AZ STATE OFFICE
2014 SEP -9 A 10:38
PHOENIX, ARIZONA

☐ Check here if this is a change of address.

Telephone: _____

E-mail Address northernreal@t-online.de

and 2015

I (We) intend to hold the claims(s) and/or site(s) listed below for the calendar year 2014, and I (We) have filed or will file a Notice of Intent to Hold in the county where the claim(s) is located.

Reason for filing a Notice of Intent to Hold instead of an assessment work filing (check one):

- ☒ Maintenance fee was paid to maintain claim(s) during this assessment year.
☐ Mill or tunnel sites.
☐ Claim(s) was located during the current assessment year.
☐ BLM has deferred assessment work (attach copy of decision granting deferment, or pending petition for deferment including date petition was filed.)

Line No.	AMC NUMBER	CLAIM/SITE NAME	COUNTY RECORDER DATA (If available)	TWP	RNG	SEC
1	376450	Lost Creek Gold #6 Claim	08/19/2010 1246 F.No.: 2010-078313	1 South	11 East	11
2	376637	Lost Creek Gold #6 Claim	08/19/2010 1246 F.No.: 2010-078314	1 South	11 East	11
3						
4						
5						
6						
7						
8						
9						
10						

* } Notice of Intention to Hold Mining Claims/
* } Sites
was recorded last year on the 07/22/2013 1238;
Fee Number: 2013-060071

Form: MCF110
Revised Jan. 2006
Page 1 of 2

NOTICE OF INTENTION TO HOLD MINING CLAIMS/SITES
page 2

BLM Date Stamp	RECEIVED BLM AZ STATE OFFICE 2014 SEP - 9 A 10:38 PHOENIX, ARIZONA
----------------------	---

1. State of Arizona, County of PINAL (Location of the claims)
2. I (Name) NORTHERN REAL, INC.
3. Reside at (Address) 3227 MEADE AVENUE, SUITE 2 B
City LAS VEGAS County CLARK State NV Zip 89102 being duly sworn, depose and say that I am a citizen of the United States, more than eighteen years of age, that all of the facts set forth in this notice, subject to the provisions and penalties of 18 U.S.C. 1001 pertaining to the filing of false, fictitious, or fraudulent statements with the United States, are true and correct according to the best of my knowledge, information and belief.
4. Owner's name and address (If not shown in Items 1-3 above).

5. Dated: 08/27/2014 Signature: Remond Gerkin, President of Northern Real, INC.

Bureau of Land Management
Arizona State Office
www.az.blm.gov

No. of Claims:	<u>2</u>	x \$10 =	<u>\$20.00</u>
Check No:	<u>M.O.</u>	Init.	<u>AGH</u>
Receipt No.:	<u>3126908</u>		
For BLM Use Only			

* * I am a
Domestic
United States of America
registered Incorporation,
registered in Las Vegas, Nevada,
U.S.A.
Remond Gerkin, President of
Northern Real, INC.

Form: MCF110
Revised Jan. 2006
Page 2 of 2

United States Department of the Interior
Bureau of Land Management
 LANDS/RECREATION & PLANNING
 ONE N CENTRAL AVE
 PHOENIX, AZ 85004 -2203
 Phone: 602-417-9200

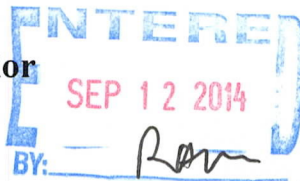

Receipt

No:

3126908

Transaction #: 3218850	
Date of Transaction: 09/10/2014	
CUSTOMER:	
NORTHERN REAL INC 3227 MEADE AVE STE 2B LAS VEGAS,NV 89102-7810 US	

LINE #	QTY	DESCRIPTION	REMARKS	UNIT PRICE	TOTAL
1	1.00	LOCATABLE MINERALS / MINING CLAIMS- NOT NEW-UNADJUD,ONE AUTH NO. ONLY / MINING CLAIM MONEY RECEIVED CASES: AMC376450/\$20.00	NOI (2) 2014	- n/a -	20.00
TOTAL:					\$20.00

PAYMENT INFORMATION			
1	AMOUNT:	20.00	POSTMARKED: N/A
	TYPE:	CHECK	RECEIVED: 09/09/2014
	CHECK NO:	6569403729	
	NAME:	NORTHERN REAL INC 3227 MEADE AVE STE 2B LAS VEGAS NV 89102-7810 US	

REMARKS

This receipt was generated by the automated BLM Collections and Billing System and is a paper representation of a portion of the official electronic record contained therein.

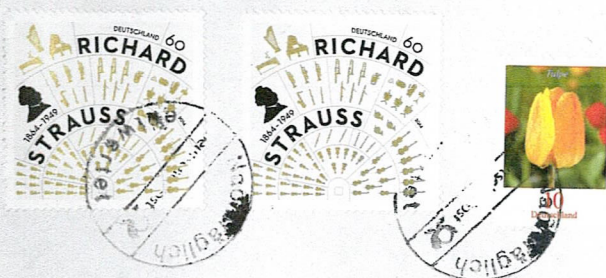
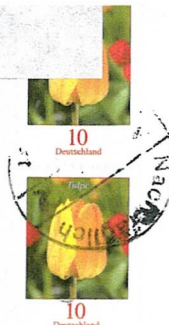
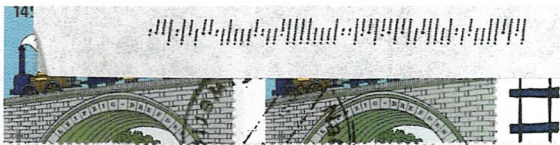

Send.: Northern Real, INC.
3227 Meade Avenue,
Suite 2B,
LAS VEGAS,
NV 89102
U. S. A.

VIA AIR MAIL - PAR AVION -
- Luftpost - PRIORITY -

RECEIVED
BLM AZ STATE OFFICE

2014 SEP -9 A 10:37

PHOENIX, ARIZONA

To

Deutsche Post

Recommandé

R

RT 50 700 357 0DE



United States
Department of the Interior
Bureau of Land Management
Arizona State Office
One North Central Avenue,
Suite 800
Phoenix, AZ 85004-4427
ARIZONA

U. S. A.

UNITED STATES
DEPARTMENT OF THE INTERIOR
BUREAU OF LAND MANAGEMENT

CREDIT CARD PAYMENT
For Mining Claim Maintenance Fee

☐ **THIS IS A CHANGE OF ADDRESS**

TELEPHONE SUBMISSION - ACCURACY OF THE BELOW INFORMATION IS THE RESPONSIBILITY OF THE CLAIMANT/OWNER

NAME REMMER GERKEN
ADDRESS (NORTHERN REAL) 3227 MEAD AVE STE 2B
CITY Las Vegas STATE NV ZIP 89102
PHONE # 702 - 252-0094

SEND RECEIPT TO ☒ Above address
☐ Other (Include Name and Mailing Address):

AMC NUMBER

376450 LODE
376637

CLAIM/SITE NAME

2 # of Claim/Site

x 155.00 Each

\$ 310 Total Charged RG (INITIALS)

RECEIPT # 3083751

DATE STAMP

RECEIVED
BLM AZ STATE OFFICE
2014 JUL 23 A 11:33
PHOENIX, ARIZONA

***** FOR OFFICIAL USE ONLY *****

DATE _____ INITIALS _____ VERIFIED _____

United States Department of the Interior
Bureau of Land Management
 LANDS/RECREATION & PLANNING
 ONE N CENTRAL AVE
 PHOENIX, AZ 85004 -2203
 Phone: 602-417-9200

Receipt

No: 3083751

Transaction #: 3175053	
Date of Transaction: 07/23/2014	
<i>NORTHERN REAL</i>	CUSTOMER:
REMMER GERKEN 3227 MEADE AVE STE 2B LAS VEGAS, NV 89102-7810 US	

LINE #	QTY	DESCRIPTION	REMARKS	UNIT PRICE	TOTAL
1	1.00	LOCATABLE MINERALS / MINING CLAIMS- NOT NEW-UNADJUD, ONE AUTH NO. ONLY / MINING CLAIM MONEY RECEIVED CASES: AMC376450/\$310.00	MAINT (2)	- n/a -	310.00
TOTAL:					\$310.00

PAYMENT INFORMATION			
NOTE: Items will appear on credit card statement as "Bureau of Land Mgmt CO".			
1	AMOUNT:	310.00	POSTMARKED: N/A
	TYPE:	CREDIT CARD	RECEIVED: 07/23/2014
	NAME:	GERKEN, REMMER 3227 MEADE AVE STE 2B LAS VEGAS NV 89102-7810 US	
	CARD NO:	XXXXXXXXXXXX5019	AUTH CODE: 024543
	NAME ON CARD:	REMMER GERKEN	
	EXPIRES:	07/2018	
	SIGNATURE:		

REMARKS

This receipt was generated by the automated BLM Collections and Billing System and is a paper representation of a portion of the official electronic record contained therein.

UNITED STATES
DEPARTMENT OF THE INTERIOR

Bureau of Land Management
Arizona State Office
1 North Central Avenue, Suite 800
Phoenix, Arizona 85004

Official Business
Penalty for Private Use, \$300

An Equal Opportunity Employer



UNITED STATES POSTAGE
U.S. OFFICIAL MAIL
PENALTY FOR
PRIVATE USE \$300
PITNEY BOWES
02 1M
0004208279
AUG 04 2014
MAILED FROM ZIP CODE 85004

RECEIVED
BLM AZ STATE OFFICE
2014 AUG 11 P 1:17
PHOENIX, ARIZONA

NIXIE 891 DE 1009 0000/0/14

RETURN TO SENDER
NOT DELIVERABLE AS ADDRESSED
UNABLE TO FORWARD

001 85004442/00 8014-0000/0-00-01

0010004442/00

UNITED STATES
DEPARTMENT OF THE INTERIOR
BUREAU OF LAND MANAGEMENT

AMC 376637

~~376637~~
376449

CREDIT CARD PAYMENT
For Mining Claim Maintenance Fee

☐ THIS IS A CHANGE OF ADDRESS

782

TELEPHONE SUBMISSION - ACCURACY OF THE BELOW INFORMATION IS THE RESPONSIBILITY OF THE CLAIMANT/OWNER

NAME REMMER GERKEN
ADDRESS (NORTHERN REAL) 3227 MEAD AVE STE 2B
CITY Las Vegas STATE NV ZIP 89102
PHONE # 702 - 252-0094

SEND RECEIPT TO ☒ Above address
☐ Other (Include Name and Mailing Address):

AMC NUMBER

376450

LODE

376637

CLAIM/SITE NAME

DATE STAMP

2

of Claim/Site

x 155.00 Each

\$ 310

Total Charged

RG

(INITIALS)

RECEIPT #

3083751

ENTERED
JUL 28 2014
BY: Rmm

PHOENIX, ARIZONA

2014 JUL 23 A 11:33

RECEIVED
BLM AZ STATE OFFICE

***** FOR OFFICIAL USE ONLY *****

DATE _____

INITIALS _____

VERIFIED _____

United States Department of the Interior
 Bureau of Land Management
 LANDS/RECREATION & PLANNING
 ONE N CENTRAL AVE
 PHOENIX, AZ 85004 -2203
 Phone: 602-417-9200

ENTERED
 JUL 28 2014
 BY: Rgm Receipt

No: 3083751

Transaction #: 3175053	
Date of Transaction: 07/23/2014	
CUSTOMER:	
REMMER GERKEN 3227 MEADE AVE STE 2B LAS VEGAS, NV 89102-7810 US	

LINE #	QTY	DESCRIPTION	REMARKS	UNIT PRICE	TOTAL
1	1.00	LOCATABLE MINERALS / MINING CLAIMS- NOT NEW-UNADJUD, ONE AUTH NO. ONLY / MINING CLAIM MONEY RECEIVED CASES: AMC376450/\$310.00	MAINT (2)	- n/a -	310.00
TOTAL:					\$310.00

PAYMENT INFORMATION			
NOTE: Items will appear on credit card statement as "Bureau of Land Mgmt CO".			
1	AMOUNT:	310.00	POSTMARKED: N/A
	TYPE:	CREDIT CARD	RECEIVED: 07/23/2014
	NAME:	GERKEN, REMMER 3227 MEADE AVE STE 2B LAS VEGAS NV 89102-7810 US	
	CARD NO:	XXXXXXXXXXXX5019	AUTH CODE: 024543
	NAME ON CARD:	REMMER GERKEN	
	EXPIRES:	07/2018	
	SIGNATURE:		

REMARKS

This receipt was generated by the automated BLM Collections and Billing System and is a paper representation of a portion of the official electronic record contained therein.

Northern Real, INC.
3227 Meade Avenue, Suite 2 B
Las Vegas, NV 89102
U. S. A.

Amc 376449
Amc 376 637

To
United States Department of the Interior
Bureau of Land Management
Arizona State Office
One North Central Avenue,
Suite 800
Phoenix, AZ 85004 - 4427
U. S. A.

July 10 th, 2013

Dear Sirs,

I send you my Notice of Intention to Hold Mining Claims
as follows in the next pages for this year 2013 and 2014.

I put in my envelope a Money Order of 20 US Dollars
for my two claims in Arizona.

I paid my maintenance fee for my claims on the
17 th of June 2013.

I thank you very much for your friendly service, when I call
you on the phone! - I hope, I can visit you one time in
your office in Phoenix, Arizona, U. S. A.!

I send you my best greetings from me!

Yours sincerely,



(Remmer Gerken, President of Northern Real, INC.)

RECEIVED
BLM AZ STATE OFFICE
2013 JUL 23 PM 2:07
PHOENIX, ARIZONA



NOTICE OF INTENTION TO HOLD MINING CLAIMS/SITES

When Recorded Return Document to:

NORTHERN REAL, INC.
3227 MEADE AVENUE, SUITE 2B
LAS VEGAS, NV 89102
NEVADA, U.S.A.

BLM
Date
Stamp

☐ Check here if this is a change of address.

Telephone: _____

E-mail Address temmer.gerken@t-online.de

I (We) intend to hold the claims(s) and/or site(s) listed below for the calendar year 2013, and 2014 and I (We) have filed or will file a Notice of Intent to Hold in the county where the claim(s) is located.

Reason for filing a Notice of Intent to Hold instead of an assessment work filing (check one):

- ☒ Maintenance fee was paid to maintain claim(s) during this assessment year.
☐ Mill or tunnel sites.
☐ Claim(s) was located during the current assessment year.
☐ BLM has deferred assessment work (attach copy of decision granting deferment, or pending petition for deferment including date petition was filed.)

Line No.	AMC NUMBER	CLAIM/SITE NAME	COUNTY RECORDER DATA (If available)	TWP	RNG	SEC
1	376450	Lost Creek Gold #6 Claim	08/19/2010 1246 F.No. 2010-078313	1 South	11 East	11 *
2	376637	Lost Creek Gold #6 Claim	08/19/2010 1246 F.No. 2010-078314	1 South	11 East	11 *
3						
4						
5						
6						
7						
8						
9						
10						

* } Notice of Intention to Hold Mining Claims/Sites
* } was recorded last year on the 11/26/2012 1312;
Fee Number: 2012-101177

Form: MCF110
Revised Jan. 2006
Page 1 of 2

NOTICE OF INTENTION TO HOLD MINING CLAIMS/SITES
page 2

BLM Date Stamp	RECEIVED JUL 10 2013 FBI 2:10 PHOENIX, ARIZONA
----------------------	---

1. State of Arizona, County of PINAL (Location of the claims)
2. I (Name) NORTHERN REAL, INC.
3. Reside at (Address) 3227 MEADE AVENUE, SUITE 2B
City LAS VEGAS County CLARK State NV Zip 89102 being duly sworn, depose and say that I am a citizen of the United States, more than eighteen years of age, that all of the facts set forth in this notice, subject to the provisions and penalties of 18 U.S.C. 1001 pertaining to the filing of false, fictitious, or fraudulent statements with the United States, are true and correct according to the best of my knowledge, information and belief.
4. Owner's name and address (If not shown in Items 1-3 above). _____
5. Dated: 7/10/2013 Signature: Rimmet Gorkin, President of Northern Real, INC.

Bureau of Land Management
Arizona State Office
www.az.blm.gov

No. of Claims: <u>2</u> x \$10 = <u>\$20.00</u>
Check No: <u>M.D.</u> Init. <u>A.H.</u>
Receipt No.: <u>2838643</u>
For BLM Use Only

** I am a

Domestic United States of America
registered Incorporation,
registered in Las Vegas, Nevada, U. S. A.

Rimmet Gorkin, President of Northern Real, INC.

Form: MCF110
Revised Jan. 2006
Page 2 of 2

Einschreiben



Deutsche Post 11.07.13
FILIALE F10118F60C 3.15 EUR
Recommandé

R

RT 28 100 381 3DE
[Barcode]

PRIORITY
PRIORITAIRE / LUFTPOST

Send.. Northern Real, INC.
3227 Meade Avenue,
Suite 2B
Las Vegas,
NV 89102
U. S. A.

RECEIVED
BLM AZ STATE OFFICE
2013 JUL 23 P 2:10
PHOENIX, ARIZONA

VIA AIR MAIL - PAR AVION - Luftpost
PRIORITY-

RECEIVED
BLM AZ
2013 JUL 23 PM 2:10
PHOENIX, ARIZONA

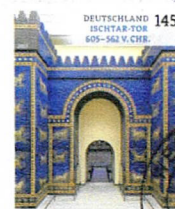

To
United States
Department
of the Interior
Bureau of
Land Management
Arizona State Office
One North Central
Avenue
Suite 800
Phoenix, AZ 85004-4427
ARIZONA
U. S. A.

Einschreiben



Deutsche Post 11.07.13
FILIALE F10118F60C 3.15 EUR
Recommandé

R

RT 28 100 381 3DE
[Barcode]



Send.. Northern Real, INC.
3227 Meade Avenue,
Suite 2B
Las Vegas,
NV 89102
U. S. A.

RECEIVED
BLM AZ STATE OFFICE
2013 JUL 23 P 2:10
PHOENIX, ARIZONA

VIA AIR MAIL - PAR AVION - Luftpost
PRIORITY-

RECEIVED
BLM AZ
2013 JUL 23 P 2:10
PHOENIX, ARIZONA

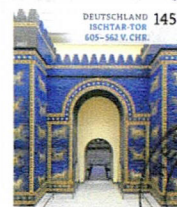

To
United States
Department
of the Interior
Bureau of
Land Management
Arizona State Office
One North Central
Avenue
Suite 800
Phoenix, AZ 85004-4427
ARIZONA
U. S. A.

United States Department of the Interior
Bureau of Land Management
LANDS/RECREATION & PLANNING
ONE N CENTRAL AVE
PHOENIX, AZ 85004 -2203
Phone: 602-417-9200

Receipt

No: 2838643

Transaction #: 2924194	
Date of Transaction: 07/24/2013	
CUSTOMER:	
	NORTHERN REAL INC 3227 MEADE AVE STE 2B LAS VEGAS,NV 89102-7810 US

LINE #	QTY	DESCRIPTION	REMARKS	UNIT PRICE	TOTAL
1	1.00	LOCATABLE MINERALS / MINING CLAIMS- NOT NEW-UNADJUD,ONE AUTH NO. ONLY / MINING CLAIM MONEY RECEIVED CASES: AMC376450/\$20.00	NOI (2) 2013	- n/a -	20.00
TOTAL:					\$20.00

PAYMENT INFORMATION				
1	AMOUNT:	20.00	POSTMARKED:	07/22/2013
	TYPE:	CHECK	RECEIVED:	07/23/2013
	CHECK NO:	6558703278		
	NAME:	NORTHERN REAL INC 3227 MEADE AVE STE 2B LAS VEGAS NV 89102-7810 US		

REMARKS

This receipt was generated by the automated BLM Collections and Billing System and is a paper representation of a portion of the official electronic record contained therein.

Amc 376449
Amc 376637

MAINTENANCE FEE PAYMENT

Claimant Name: NORTHERN REAL INC
Address: 3227 MEAD AVE SUITE 2B
City: LAS VEGAS State: NV Zip: 89102
Telephone: 1 877 702 2520 094
E-mail address: REYMER.GERKEN@T-ONLINE.DE
Signature: Pitane

☐ Check here if this is a change of address.

RECEIVED BLM AZ STATE OFFICE 2013 JUN 17 A 10:23 PHOENIX, ARIZONA	BLM Date Stamp
--	----------------------

LINE NO.	AMC NUMBER	CLAIM/SITE NAME	COUNTY RECORDER DATA (If available)	TWP	RNG	SEC
1	376450	376450 ^{lost} lost creek ^{CRICK GOLD}		10S	11.5	11
2	376637	lost creek GOLD #6		10S	11.5	11
3						
4						
5						
6						
7						
8						
9						
10						

List additional claims on Form MCF114.

Bureau of Land Management
Arizona State Office
www.blm.gov/az/

No. of Claims: 2 x \$140 = 280.00
Check No: credit cd Init. nclt
Receipt No.: 2814156
For BLM Use Only

Form: MCF112
Revised July 2009

This form is available from the Arizona Department of Mines and Mineral Resources and may be reproduced.

ENTERED INTO COMPUTER

2/3/13 AT

United States Department of the Interior
Bureau of Land Management
 LANDS/RECREATION & PLANNING
 ONE N CENTRAL AVE
 PHOENIX, AZ 85004 -2203
 Phone: 602-417-9200

Receipt

No: 2814156

Transaction #: 2899305	
Date of Transaction: 06/17/2013	
CUSTOMER:	
NORTHERN REAL INC 3227 MEADE AVE STE 2B LAS VEGAS,NV 89102-7810 US	

LINE #	QTY	DESCRIPTION	REMARKS	UNIT PRICE	TOTAL
1	1.00	LOCATABLE MINERALS / MINING CLAIMS- NOT NEW-UNADJUD,ONE AUTH NO. ONLY / MINING CLAIM MONEY RECEIVED CASES: AMC376450/\$280.00	MAINT 2014/2	- n/a -	280.00
TOTAL:					\$280.00

PAYMENT INFORMATION			
NOTE: Items will appear on credit card statement as "Bureau of Land Mgmt CO".			
1	AMOUNT:	280.00	POSTMARKED: N/A
	TYPE:	CREDIT CARD	RECEIVED: 06/17/2013
	NAME:	NORTHERN REAL INC 3227 MEADE AVE STE 2B LAS VEGAS NV 89102-7810 US	
	CARD NO:	XXXXXXXXXXXX3011	AUTH CODE: 116845
	NAME ON CARD:	REMMER GERKEN	
	EXPIRES:	06/2014	
	SIGNATURE:		

REMARKS

This receipt was generated by the automated BLM Collections and Billing System and is a paper representation of a portion of the official electronic record contained therein.

Amc 376449

376637

NOTICE OF INTENTION TO HOLD MINING CLAIMS/SITES

When Recorded Return Document to:

NORTHERN REAL INC.
3227 MEADE AVENUE, SUITE 2B
LAS VEGAS, NV 89102
NEVADA, U. S. A.

BLM
 Date
 Stamp

RECEIVED
 BLM AZ STATE OFFICE
 2012 NOV 26 P 3:17
 PHOENIX, ARIZONA

☐ Check here if this is a change of address.

Telephone: _____

E-mail Address temmet.gerken@t-online.de

I (We) intend to hold the claims(s) and/or site(s) listed below for the calendar year 2012 ^{and 2013}, and I (We) have filed or will file a Notice of Intent to Hold in the county where the claim (s) is located.

Reason for filing a Notice of Intent to Hold instead of an assessment work filing (check one):

- ☒ Maintenance fee was paid to maintain claim(s) during this assessment year.
☐ Mill or tunnel sites.
☐ Claim(s) was located during the current assessment year.
☐ BLM has deferred assessment work (attach copy of decision granting deferment, or pending petition for deferment including date petition was filed.)

Line No.	AMC NUMBER	CLAIM/SITE NAME	COUNTY RECORDER DATA (If available)	TWP	RNG	SEC
1	376450	Lost Creek Gold #6 Claim	03/19/2010 1246 F.No. 2010-073313	1 South	11 East	11
2	376637	Lost Creek Gold #6 Claim	03/19/2010 1246 F.No. 2010-073314	1 South	11 East	11
3						
4						
5						
6						
7						
8						
9						
10						

ENTERED INTO COMPUTER

DEC 20 2012 *ps*

Form: MCF110

Revised Jan. 2006

Page 1 of 2

BLM Date Stamp	RECEIVED BLM AZ STATE OFFICE 2012 NOV 26 P 3:17 PHOENIX, ARIZONA
----------------------	---

1. State of Arizona, County of PINAL (Location of the claim)
2. I (Name) NORTHERN REAL, INC.
3. Reside at (Address) 3227 MEADE AVENUE, SUITE 2 B
City LAS VEGAS County CLARK State NV Zip 89102 being duly sworn, depose and say that I am a citizen of the United States, more than eighteen years of age, that all of the facts set forth in this notice, subject to the provisions and penalties of 18 U.S.C. 1001 pertaining to the filing of false, fictitious, or fraudulent statements with the United States, are true and correct according to the best of my knowledge, information and belief.
4. Owner's name and address (If not shown in Items 1-3 above). _____
5. Dated: 11/13/2012 Signature: Ramona Jordan, President of Northern Real, INC.

Bureau of Land Management
Arizona State Office
www.az.blm.gov

No. of Claims: <u>2</u> x \$10 = <u>\$20.00</u>
Check No: <u>M.D.</u> Init. <u>A.J.</u>
Receipt No.: _____
For BLM Use Only

** Jama

Domestic United States of America registered Incorporation,
registered in Las Vegas, Nevada, U.S.A

Ramona Jordan, President of Northern Real, INC

Northern Real, INC.
3227 Meade Avenue Suite 2 B
Las Vegas, NV 89102
U. S. A.

To
Bureau of Land Management
Arizona State Office
One North Central Avenue,
Suite 800
Phoenix, AZ 85004-4427
U. S. A.

November 13th 2012

Dear Sirs,

I send you my Notice of Intention to Hold Mining Claims
as follows in the next pages for this year 2012 and for 2013.

I put in my envelope a Money Order of 20 US Dollars
for my two claims in Arizona.

I paid my maintenance fee for my claims on the
17 February 2012.

I thank you very much for your friendly service , when I call
you on the phone! – I hope, I can visit you one time in your office
in Phoenix, Arizona, U. S. A.!

I send you my best greetings from me!

Yours sincerely,

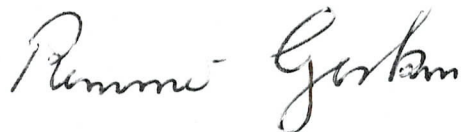

(Remmer Gerken, President of Northern Real, INC.)

PHOENIX, ARIZONA

2012 NOV 26 P 3:16

RECEIVED
BLM AZ STATE OFFICE

United States Department of the Interior
Bureau of Land Management
LANDS/RECREATION & PLANNING
ONE N CENTRAL AVE
PHOENIX, AZ 85004-2203
Phone: 602-417-9200

Receipt

No: 2517761

Transaction #: 2595315	
Date of Transaction: 02/17/2012	
CUSTOMER:	
NORTHERN REAL INC 3227 MEAD AVE SUITE 2B LAS VEGAS, NV 89120 US	

LINE #	QTY	DESCRIPTION	REMARKS	UNIT PRICE	TOTAL
1	1.00	LOCATABLE MINERALS / MINING CLAIMS-NOT NEW-UNADJUD, ONE AUTH NO. ONLY / MINING CLAIM MONEY RECEIVED CASES: AMC376637/\$280.00	2013 MAINT (2)	- n/a -	280.00
TOTAL:					\$280.00

PAYMENT INFORMATION			
NOTE: Items will appear on credit card statement as "Bureau of Land Mgmt CO".			
1	AMOUNT:	280.00	POSTMARKED: N/A
	TYPE:	CREDIT CARD	RECEIVED: 02/17/2012
	NAME:	NORTHERN REAL INC 3227 MEAD AVE SUITE 2B LAS VEGAS NV 89120 US	
	CARD NO:	XXXXXXXXXXXX4030	AUTH CODE: 160979
	NAME ON CARD:	REMMER GERKEN	
	EXPIRES:	06/2015	
	SIGNATURE:		

REMARKS

This receipt was generated by the automated BLM Collections and Billing System and is a paper representation of a portion of the official electronic record contained therein.

RECEIVED
BLM ARIZONA OFFICE
2012 NOV 26 P 3:18
PHOENIX, ARIZONA

Einschreiben

RECEIVED
BLM AZ STATE OFFICE

2012 NOV 26 P 3:14

PHOENIX, ARIZONA

VIA AIR MAIL - Par Avion -
Luftpost - PRIORITY

To
Bureau of
Land Management
Arizona State Office
One North
Central Avenue,
Suite 800
Phoenix, AZ 85004-4427
ARIZONA

U C A



Deutsche Post 14.11.12
FILIALE F10118F60C 5.50 EUR
Recommandé

R

RT 03 674 164 0DE



Send.: Northern Real, INC.
c/o
Dipl.-Ing. (FH)
Remmer Gerken
Grasbrook 23
26655 Westerstede
Germany

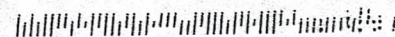

United States Department of the Interior
Bureau of Land Management
LANDS/RECREATION & PLANNING
ONE N CENTRAL AVE
PHOENIX, AZ 85004 -2203
Phone: 602-417-9200

Receipt

No: 2696553

Transaction #: 2778356

Date of Transaction: 11/27/2012

ENTERED INTO COMPUTER

CUSTOMER:

DEC 20 2012 JB

NORTHERN REAL INC
3227 MEAD AVE SUITE 2B
LAS VEGAS, NV 89120 US

LINE #	QTY	DESCRIPTION	REMARKS	UNIT PRICE	TOTAL
1	1.00	LOCATABLE MINERALS / MINING CLAIMS-NOT NEW-UNADJUD, ONE AUTH NO. ONLY / MINING CLAIM MONEY RECEIVED CASES: AMC376450/\$20.00	NOT POL - 2	- n/a -	20.00
TOTAL:					\$20.00

PAYMENT INFORMATION

1	AMOUNT:	20.00	POSTMARKED:	11/14/2012
	TYPE:	CHECK	RECEIVED:	11/27/2012
	CHECK NO:	6569402516		
	NAME:	GERKEN, REMMER 3227 MEAD AVE SUITE 2B LAS VEGAS NV 89120 US		

REMARKS

This receipt was generated by the automated BLM Collections and Billing System and is a paper representation of a portion of the official electronic record contained therein.

Entered AC488 - 481, 2012 - JB
Remarks
(per RE)

UNITED STATES
DEPARTMENT OF THE INTERIOR
BUREAU OF LAND MANAGEMENT

AMC 376637

AMC 376449

CREDIT CARD PAYMENT
For Mining Claim Maintenance Fee

☐ THIS IS A CHANGE OF ADDRESS

NORTHERN REAL INC
TELEPHONE SUBMISSION - ACCURACY OF THE BELOW INFORMATION IS THE RESPONSIBILITY OF THE CLAIMANT/OWNER

NAME Remmer GERKEN
ADDRESS 3227 MEAD AVE Suite 2B
CITY Las Vegas STATE NV ZIP 89120
PHONE # 702 - 252 - 0014

SEND RECEIPT TO ☐ Above address
☐ Other (Include Name and Mailing Address):

AMC NUMBER

376637
376450

CLAIM/SITE NAME

Lost Creek Gold #6
Lot 3

DATE STAMP

2 # of Claim/Site
x 140.00 Each
\$ 280 Total Charged ER (INITIALS)

RECEIPT # 2517761

RECEIVED
ELIMAZ STATE OFFICE
2012 FEB 17 P 2:06
PHOENIX, ARIZONA

***** FOR OFFICIAL USE ONLY *****

DATE _____ INITIALS _____ VERIFIED _____

United States Department of the Interior
Bureau of Land Management
 LANDS/RECREATION & PLANNING
 ONE N CENTRAL AVE
 PHOENIX, AZ 85004 -2203
 Phone: 602-417-9200

Receipt

No: 2517761

Transaction #: 2595315		ENTERED INTO COMPUTER
Date of Transaction: 02/17/2012		
CUSTOMER:		FEB 24 2012 PB
NORTHERN REAL INC 3227 MEAD AVE SUITE 2B LAS VEGAS, NV 89120 US		

LINE #	QTY	DESCRIPTION	REMARKS	UNIT PRICE	TOTAL
1	1.00	LOCATABLE MINERALS / MINING CLAIMS- NOT NEW-UNADJUD, ONE AUTH NO. ONLY / MINING CLAIM MONEY RECEIVED CASES: AMC376637/\$280.00	2013 MAINT (2)	- n/a -	280.00
TOTAL:					\$280.00

PAYMENT INFORMATION			
NOTE: Items will appear on credit card statement as "Bureau of Land Mgmt CO".			
1	AMOUNT:	280.00	POSTMARKED: N/A
	TYPE:	CREDIT CARD	RECEIVED: 02/17/2012
	NAME:	NORTHERN REAL INC 3227 MEAD AVE SUITE 2B LAS VEGAS NV 89120 US	
	CARD NO:	XXXXXXXXXXXX4030	AUTH CODE: 160979
	NAME ON CARD:	REMMER GERKEN	
	EXPIRES:	06/2015	
	SIGNATURE:		

REMARKS

This receipt was generated by the automated BLM Collections and Billing System and is a paper representation of a portion of the official electronic record contained therein.

UNITED STATES
DEPARTMENT OF THE INTERIOR
BUREAU OF LAND MANAGEMENT

Amc 376637
Amc 376449

CREDIT CARD PAYMENT
For Mining Claim Maintenance Fee

Northern Real Corp

☐ THIS IS A CHANGE OF ADDRESS

TELEPHONE SUBMISSION - ACCURACY OF THE BELOW INFORMATION IS THE RESPONSIBILITY OF THE CLAIMANT/OWNER

NAME Remmer GERKEN - Northern Real Corp.
ADDRESS 3227 Mead Ave STE 2B
CITY Las Vegas STATE NV ZIP 89102
PHONE # 702 - 252-0014

SEND RECEIPT TO ☒ Above address

☐ Other (Include Name and Mailing Address):

AMC NUMBER

376637
376450

CLAIM/SITE NAME

DATE STAMP

2 # of Claim/Site
x 140.00 Each
\$ 280 Total Charged _____ (INITIALS)

Rec. # 2296082

ENTERED INTO COMPUTER
2/28/11 AT

RECEIVED
BLM AZ STATE OFFICE
2011 FEB 18 P 12:11
PHOENIX, ARIZONA

***** FOR OFFICIAL USE ONLY *****

DATE _____ INITIALS _____ VERIFIED _____

United States Department of the Interior
Bureau of Land Management
 LANDS/RECREATION & PLANNING
 ONE N CENTRAL AVE
 PHOENIX, AZ 85004 -2203
 Phone:

Receipt

No: 2296082

Transaction #: 2368472	
Date of Transaction: 02/18/2011	
CUSTOMER:	
NORTHERN REAL CORP 3227 MEADE AVE STE 2B LAS VEGAS,NV 89102-7810 US	

LINE #	QTY	DESCRIPTION	REMARKS	UNIT PRICE	TOTAL
1	1.00	LOCATABLE MINERALS / MINING CLAIMS- NOT NEW-UNADJUD,ONE AUTH NO. ONLY / MINING CLAIM MONEY RECEIVED CASES: AMC376637/\$280.00	2012 MAINT X2	- n/a -	280.00
TOTAL:					\$280.00

PAYMENT INFORMATION				
NOTE: Items will appear on credit card statement as "Bureau of Land Mgmt CO".				
1	AMOUNT:	280.00	POSTMARKED:	N/A
	TYPE:	CREDIT CARD	RECEIVED:	02/18/2011
	NAME:	NORTHERN REAL CORP 3227 MEADE AVE STE 2B LAS VEGAS NV 89102-7810 US		
	CARD NO:	XXXXXXXXXXXX4195	AUTH CODE:	633277
	NAME ON CARD:	REMMER GERKEN		
	EXPIRES:	06/2012		
	SIGNATURE:			

REMARKS

This receipt was generated by the automated BLM Collections and Billing System and is a paper representation of a portion of the official electronic record contained therein.

DEPARTMENT OF THE INTERIOR
BUREAU OF LAND MANAGEMENT
MINING CLAIMS
(MASS) Serial Register Page

Amc 376449

376637

RunDate/Time:02/04/10 09:47 AM

Page: 1 of 2

01 05-10-1872;017STAT0091;30USC26,28,34
Case Type 384101: LODE CLAIM
Commodity:
Claim Name: LOST CREEK GOLD 6
Case Disposition: ACTIVE

Serial Number
AMC376450
Lead File Number
AMC376449

Name & Address	Int Rel	% Interest
GERKEN REMMER GRASSBROOK 23 WESTERSTEDE, GR 26655	CLAIMANT	0.0000000

County/State	District
PINAL County, AZ	LOWER SONORAN FIELD OFFIC

Mer Twp	Rng	Sec	Subdivision
14	0010S	0110E	011 SW

Act Date	Code	Action Text	Action Remarks	Receipt Number
03/18/2006	403	LOCATION DATE		
12/19/2006	395	RECORDATION NOTICE RECD	1	1413450
12/16/2008	582	MAINTENANCE FEE/\$125	2010	1840592
11/13/2007	582	MAINTENANCE FEE/\$125	2009	1600415
01/24/2007	582	MAINTENANCE FEE/\$125	2008	1428033
08/15/2006	483	SMALL MINER CERT FILED	2007	
08/15/2006	480	EVID OF ASSMT FILED	2006	1334650
08/15/2006	484	LOCATION YEAR / MAINTENAN	2006	1289675
10/27/2009	399	CURABLE \$15 MAINT FEE	2010	2025405
12/19/2006	113	ADDITIONAL INFO RECEIVED	SEVERED FRM AMC372104	1413450
12/19/2006	396	TRF OF INTEREST FILED	LEU MICHAEL	1413450
06/08/2006	669	LAND STATUS CHECKED		
05/26/2006	501	ACCT ADV IN LEAD FILE	AMC376449;	

Line Nr	Remarks
0001	1.25 ACRE PARCEL SEVERED FRM AMC372104
0002	S1/2SW1/4SE1/4SW1/4SW1/4

Maintenance for 2011 

~~0000~~

~~0000~~

~~0000~~

4195

Ex - ~~0000~~

ENTERED INTO COMPUTER

FEB 09 2010

PB

~~2080431~~

**DEPARTMENT OF THE INTERIOR
BUREAU OF LAND MANAGEMENT
MINING CLAIMS
(MASS) Serial Register Page**

RunDate/Time:02/04/10 09:47 AM

Page: 2 of 2

01 10-21-1976;090STAT0090;43USC1744
Case Type 384201: PLACER CLAIM
Commodity:
Claim Name: LOST CREEK GOLD #6
Case Disposition: ACTIVE

Serial Number
AMC376637
Lead File Number
AMC376637

<u>Name & Address</u>	<u>Int Rel</u>	<u>% Interest</u>
GERKEN REMMER GRASSBROOK 23 WESTERSTEDE, GR 26655	CLAIMANT	0.0000000

<u>County/State</u>	<u>District</u>
PINAL County, AZ	LOWER SONORAN FIELD OFFIC

<u>Mer Twp</u>	<u>Rng</u>	<u>Sec</u>	<u>Subdivision</u>
14	0010S	0110E	011 SW

<u>Act Date</u>	<u>Code</u>	<u>Action Text</u>	<u>Action Remarks</u>	<u>Receipt Number</u>
03/18/2006	403	LOCATION DATE		
12/29/2006	395	RECORDATION NOTICE RECD	1	1418204
12/16/2008	582	MAINTENANCE FEE/\$125	2010	1840592
11/13/2007	582	MAINTENANCE FEE/\$125	2009	1600415
01/24/2007	582	MAINTENANCE FEE/\$125	2008	1428033
08/15/2006	483	SMALL MINER CERT FILED	2007	
08/15/2006	480	EVID OF ASSMT FILED	2006	1334650
08/15/2006	484	LOCATION YEAR / MAINTENAN	2006	1289675
10/27/2009	399	CURABLE \$15 MAINT FEE	2010	2025405
12/30/2006	113	ADDITIONAL INFO RECEIVED	SEVERD FRM AMC372104;	1418204
12/30/2006	396	TRF OF INTEREST FILED	LEU MICHAEL	1418204
06/08/2006	669	LAND STATUS CHECKED		
05/26/2006	501	ACCT ADV IN LEAD FILE	AMC376637;	

<u>Line Nr</u>	<u>Remarks</u>
0001	1.25 ACRE PARCEL SVERED FRM AMC372104
0002	N1/2SW1/4NW1/4SW1/4SW1/4, N1/2SE1/4NW1/4SW1/4SW1/4
0003	N1/2SW1/4NE1/4SW1/4SW1/4, N1/2SE1/4NE1/4SW1/4SW1/4

United States Department of the Interior

Bureau of Land Management

BUSINESS & SUPPORT SVCS DIV

ONE N CENTRAL AVE SUITE 800

PHOENIX, AZ 85004 -4427

Phone: (602) 417-9200

Receipt

No:

2080431

Transaction #: 2147221		ENTERED INTO COMPUTER	
Date of Transaction: 02/08/2010		FEB 09 2010 <i>DB</i>	
CUSTOMER:	GERKEN REMMER GRASSBROOK 23 WESTERSTEDE,GR 26655 US		

LINE #	QTY	DESCRIPTION	REMARKS	UNIT PRICE	TOTAL
1	1.00	LOCATABLE MINERALS / MINING CLAIMS-NOT NEW-UNADJUD,ONE AUTH NO. ONLY / MINING CLAIM MONEY RECEIVED CASES: AMC376450/\$250.00	MAINT (2) 2011	- n/a -	250.00
2	1.00	LOCATABLE MINERALS / MINING CLAIMS-NOT NEW-UNADJUD,ONE AUTH NO. ONLY / MINING CLAIM MONEY RECEIVED CASES: AMC376450/\$30.00		- n/a -	30.00
TOTAL:					\$280.00

PAYMENT INFORMATION			
NOTE: Items will appear on credit card statement as "Bureau of Land Mgmt CO".			
1	AMOUNT:	250.00	POSTMARKED: N/A
	TYPE:	CREDIT CARD	RECEIVED: 02/08/2010
	NAME:	REMMER, GERKEN GRASSBROOK 23 WESTERSTEDE GR 26655 US	
	CARD NO:	XXXXXXXXXXXX4195	AUTH CODE: 757649
	NAME ON CARD:	REMMER GERKEN	
	EXPIRES:	06/2012	
	SIGNATURE:		
2	AMOUNT:	30.00	POSTMARKED: N/A
	TYPE:	CREDIT CARD	RECEIVED: 02/08/2010
	NAME:	REMMER, GERKEN GRASSBROOK 23 WESTERSTEDE GR 26655 US	
	CARD NO:	XXXXXXXXXXXX4195	AUTH CODE: 956804
	NAME ON CARD:	REMMER GERKEN	
	EXPIRES:	06/2012	

	SIGNATURE:	
--	------------	--

REMARKS

This receipt was generated by the automated BLM Collections and Billing System and is a paper representation of a portion of the official electronic record contained therein.

UNITED STATES
DEPARTMENT OF THE INTERIOR
BUREAU OF LAND MANAGEMENT

AMC 376449

376637

CREDIT CARD PAYMENT
For Mining Claim Maintenance Fee

☐ THIS IS A CHANGE OF ADDRESS

TELEPHONE SUBMISSION - ACCURACY OF THE BELOW INFORMATION IS THE RESPONSIBILITY OF THE CLAIMANT/OWNER

NAME Remmer Gerken
ADDRESS Grassbrook 23
CITY Westerstede STATE GR ZIP 26655
PHONE # 001 - 702-421-9264

SEND RECEIPT TO ☒ Above address

☐ Other (Include Name and Mailing Address):

AMC NUMBER

376450

376637

CLAIM/SITE NAME

Lost Creek Gold 6

Lost Creek Gold #6

2

of Claim/Site

x 15. ~~140.00~~ Each

\$ 30

Total Charged 44 (INITIALS)

RECEIPT #

2025405

DATE STAMP

PINALIA, ARIZONA

2009 OCT 27 A 10:39

RECEIVED
BLM AZ STATE OFFICE

***** FOR OFFICIAL USE ONLY *****

DATE _____

INITIALS _____

VERIFIED _____



United States Department of the Interior
Bureau of Land Management
 BUSINESS & SUPPORT SVCS DIV
 ONE N CENTRAL AVE SUITE 800
 PHOENIX, AZ 85004 -4427
 Phone: (602) 417-9200

Receipt

No: 2025405

Transaction #: 2090461**Date of Transaction:** 10/27/2009

CUSTOMER:	REMMER GERKEN GRASSBROOK 23 WESTERSTEDE, GER 26655 DE
-----------	---

LINE #	QTY	DESCRIPTION	REMARKS	UNIT PRICE	TOTAL
1	1.00	LOCATABLE MINERALS / MINING CLAIMS-NOT NEW-UNADJUD, ONE AUTH NO. ONLY / MINING CLAIM MONEY RECEIVED CASES: AMC376450/\$30.00	MAINT FEE SUPPLEMENT (2)	- n/a -	30.00
TOTAL:					\$30.00

PAYMENT INFORMATION			
----------------------------	--	--	--

NOTE: Items will appear on credit card statement as "Bureau of Land Mgmt CO".

1	AMOUNT:	30.00	POSTMARKED:	N/A
	TYPE:	CREDIT CARD	RECEIVED:	10/27/2009
	NAME:	GERKEN, REMMER GRASSBROOK 23 WESTERSTEDE GER 26655 DE		
	CARD NO:	XXXXXXXXXXXX1902	AUTH CODE:	667523
	NAME ON CARD:	REMMER GERKEN		
	EXPIRES:	12/2010		
	SIGNATURE:			

REMARKS

This receipt was generated by the automated BLM Collections and Billing System and is a paper representation of a portion of the official electronic record contained therein.

AMC 376449
AMC 376637

UNITED STATES
DEPARTMENT OF THE INTERIOR
BUREAU OF LAND MANAGEMENT

2010 PAYMENT

TO PRESENT CREDIT CARD PAYMENT
FOR MINING CLAIM MAINTENANCE FEE

ADDRESS
OF RECORD

NAME Remmer GERKEN

ADDRESS Grassbrook 23

CITY WESTERSTEDE STATE GER ZIP 26655

0049 PHONE # () 4488 2321

[] THIS IS A CHANGE OF ADDRESS

AMC NUMBER

CLAIM/SITE NAME

376450

ENTERED INTO COMPUTER

376637

MAR 16 2009 PB

DATE STAMP

COUNT 2 \$ 250⁰⁰ INITIALS ERG

TELEPHONE SUBMISSION - ACCURACY OF THE ABOVE INFORMATION
IS THE RESPONSIBILITY OF THE CLAIMANT/OWNER

FOR OFFICIAL USE ONLY

DATE

INITIALS

VERIFIED

PHOENIX, ARIZONA

2008 DEC 16 A 11:11

RECEIVED
BLMAZ STATE OFFICE

UNITED STATES
DEPARTMENT OF THE INTERIOR
BUREAU OF LAND MANAGEMENT

2010 PAYMENT
10 PRESENT CREDIT CARD PAYMENT
FOR MINING CLAIM MAINTENANCE FEE

ADDRESS
OF RECORD

NAME Remmer GERKEN

ADDRESS Grassbrook 23

CITY WESTERSTEDE STATE GER ZIP 26655

0049 PHONE # () 4488 2321

[] THIS IS A CHANGE OF ADDRESS

AMC NUMBER

CLAIM/SITE NAME

376450

376637

DATE STAMP

COUNT 2 \$ 250⁰⁰ INITIALS ER

TELEPHONE SUBMISSION - ACCURACY OF THE ABOVE INFORMATION
IS THE RESPONSIBILITY OF THE CLAIMANT/OWNER

FOR OFFICIAL USE ONLY

DATE

INITIALS

VERIFIED

RECEIVED
BLM AZ STATE OFFICE
2008 DEC 16 A 11:11
PHOENIX, ARIZONA

United States Department of the Interior
Bureau of Land Management
 BUSINESS & SUPPORT SVCS DIV
 ONE N CENTRAL AVE SUITE 800
 PHOENIX, AZ 85004 -4427
 Phone: (602) 417-9200

Receipt

No: 1840592

Transaction #: 1900007		ENTERED INTO COMPUTER
Date of Transaction: 12/16/2008		
CUSTOMER:	REMMER GERKEN GRASSBROOK 23 WESTERSTEDE, GER 26655 DE	MAR 16 2009 PB

LINE #	QTY	DESCRIPTION	REMARKS	UNIT PRICE	TOTAL
1	1.00	LOCATABLE MINERALS / MINING CLAIMS- NOT NEW-UNADJUD, ONE AUTH NO. ONLY / MINING CLAIM MONEY RECEIVED CASES: AMC376450/\$250.00	ANNUAL MAINT (2) 2010	- n/a -	250.00
TOTAL:					\$250.00

PAYMENT INFORMATION			
NOTE: Items will appear on credit card statement as "Bureau of Land Mgmt CO".			
1	AMOUNT:	250.00	POSTMARKED: N/A
	TYPE:	CREDIT CARD	RECEIVED: 12/16/2008
	NAME:	GERKEN, REMMER GRASSBROOK 23 WESTERSTEDE GER 26655 DE	
	CARD NO:	XXXXXXXXXXXX1902	AUTH CODE: 728768
	NAME ON CARD:	REMMER GERKEN	
	EXPIRES:	12/2010	
	SIGNATURE:		

REMARKS

This receipt was generated by the automated BLM Collections and Billing System and is a paper representation of a portion of the official electronic record contained therein.

United States Department of the Interior

BUREAU OF LAND MANAGEMENT
ARIZONA STATE OFFICE
ONE NORTH CENTRAL
SUITE # 800
PHOENIX, AZ 85004

AMC 376449
AMC 376637

MINING CLAIM MAINTENANCE FEE 2009

DATE STAMP

NAME: REMMER GERKEN

ADDRESS: GRASSBROOK 23

CITY : WESTERSTEDE COUNTRY : GERMANY
ZIP: 27755

PHONE # ()

SEND RECEIPT TO ABOVE ADDRESS ☒

RECEIVED
BLM ARIZONA STATE OFFICE
2007 NOV 13 A 11:54
PHOENIX, ARIZONA

AMC NUMBER	CLAIM/SITE NAME
376450	LOST CREEK GOLD #6
376637	LOST CREEK GOLD # 6

TELEPHONE SUBMISSION - ACCURACY OF THE ABOVE INFORMATION IS THE RESPONSIBILITY OF THE CLAIMANT / OWNER

No. of Claims 2 X \$125 = 250.00

Check No:

Receipt No : 1600415

R2 12/6/07

ENTERED IN COMPUTER

United States Department of the Interior

Bureau of Land Management

BUSINESS & SUPPORT SVCS DIV

ONE N CENTRAL AVE SUITE 800

PHOENIX, AZ 85004 -4427

Phone: (602) 417-9200

Receipt

No:

1600415

Transaction #: 1652900

Date of Transaction: 11/13/2007

CUSTOMER: REMMER GERKEN
GRASBROOK 23
WESTERSTEDE
GERMANY, NS 26655

LINE #	QTY	DESCRIPTION	REMARKS	UNIT PRICE	TOTAL
1	1.00	LOCATABLE MINERALS / MINING CLAIMS-NOT NEW-UNADJUD, ONE AUTH NO. ONLY / MINING CLAIM MONEY RECEIVED (455) CASES: AMC376450/\$250.00	MAINT 2009 (2)	- n/a -	250.00
TOTAL:					\$250.00

PAYMENT INFORMATION

NOTE: Items will appear on credit card statement as "Bureau of Land Management".

1	AMOUNT:	\$250.00	POSTMARKED:	N/A
	TYPE:	CREDIT CARD	RECEIVED:	11/13/2007
	NAME:	GERKEN, REMMER GRASBROOK 23 GERMANY GERMANY NS 26655		
	CARD NO:	XXXXXXXXXXXX1902	AUTH CODE:	012815
	NAME ON CARD:	REMMER GERKEN		
	EXPIRES:	12/31/2008		
	SIGNATURE:			

REMARKS

This receipt was generated by the automated BLM Collections and Billing System and is a paper representation of a portion of the official electronic record contained therein.

Dipl.-Ing. (FH) Remmer Gerken
Eyslerstr. 23
26655 Westerstede
Germany

Tel.: 0049 4488 758920

FAX: 0049 173 50 9861831

E-Mail: gerken.remmer@vdi.de

November 15th 2007

To

Bureau of Land Management
Arizona State Office
One North Central Avenue
Suite 800

Phoenix, Arizona 85004-4427

Payment of my annual maintenance fee
of my claims in Arizona

Dear Sirs,

I herewith send my maintenance formular
for the next period 2008/2009 of my
claim AMC 376 450 and AMC 376 637.

I made my payment already with my
VISA-card with your friendly colleague!

I like your country very much and I hope
I can visit you and your office very soon!

Your service is very excellent! -

page 2

I wish you for this year and for the
next year 2008 good health and
much success!

I hope to see you soon!

Yours sincerely,

Remmi Gerken

MAINTENANCE FEE PAYMENT

Claimant Name: **REMMER GERKEN**
 Address: **GRASBROOK 23, 26655 WESTERSTEDE**
 City: **Westerstede** State: **PL 26655** Germany
 Telephone: **00494488758920**
 E-mail address: **gerken.remmex@vdi.de**
 Signature: *Remmer Gerken*
☐ Check here if this is a change of address.

BLM
 Date
 Stamp

LINE NO.	AMC NUMBER	CLAIM/SITE NAME	COUNTY RECORDER DATA (If available)	TWP	RNG	SEC
1	376450	Lot 3, of Lost Creek Gold #6 Claim,	12/18/06 1657			
2		being the S/2 SW/4 SE/4 SW/4 SW/4 of the	2006-172654			
3		SW/4 of Section 11, Township 1 South,				
4		Range 11 East, Gila & Salt River Base and Meridian,				
5		Pinal County, Arizona				
6	376637	Lot 41, Lot 42, Lot 43, and Lot 44 of the	12/29/06 1149			
7		Lost Creek Gold #6 Claim, being the N/2	2006-177499			
8		SW/4 NW/4 SW/4 SW/4, the N/2 SE/4 NW/4				
9		SW/4 SW/4, the N/2 SW/4 NE/4 SW/4 SW/4, and the N/2 SE/4 NE/4				
10		SW/4 SW/4 of the SW/4 of Section 11, Township 1 South, Range 11 East, Gila & Salt River Base and Meridian,				
		Pinal County, Arizona				

List additional claims on Form MCF114.

Bureau of Land Management
 Arizona State Office
www.az.blm.gov

and Meridian,
 Pinal County,
 Arizona

No. of Claims: _____ x \$125 = _____
 Check No: _____ Init. _____
 Receipt No.: _____
 For BLM Use Only

Form: MCF112
 Revised July 2005

This form is available from the Arizona Department of Mines and Mineral Resources and may be reproduced.

Amc 376449
Amc 376637

MAINTENANCE FEE PAYMENT

Claimant Name: **REMMER GERKEN**
Address: **GRASBROOK 23,26655 Westerstede**
City: **Westerstede** State: **PL 2** (Zip): **26655 Germany**
Telephone: **0049 4488 758 920**
E-mail address: **gerken.remmmer@vdi.de**
Signature: *Remmer Gerken*
☐ Check here if this is a change of address.

RECEIVED
B.L.M. AZ STATE OFFICE
2007 FEB 15 P 2:4
PHOENIX, ARIZONA
BLM
Date
Stamp

LINE NO.	AMC NUMBER	CLAIM/SITE NAME	COUNTY RECORDER DATA (If available)	TWP	RNG	SEC
1	376450	Lot 3 of Lost Creek Gold #6 Claim, being the S/2 SW/4 SE/4 SW/4 of the SW/4 of Section 11 Township 1 South, Range 11 East, Gila & Salt River Base and Meridian, Pinal County, Arizona				
2						
3						
4						
5						
6	376637	Lot 41, Lot 42, Lot 43 and Lot 44 of the Lost Creek Gold #6 Claim, being the N/2 SW/4 NW/4 SW/4 SW/4, the N/2 SE/4 NW/4 SW/4 SW/4, the N/2 SW/4 NE/4 SW/4 SW/4 and the N/2 SE/4 NE/4 SW/4 SW/4 of the SW/4 of Sect. 11, Township 1 South, Range 11 East, Gila & Salt River Base and Meridian, Pinal County, Arizona				
7						
8						
9						
10						

List additional claims on Form MCF114.

Bureau of Land Management
Arizona State Office
www.az.blm.gov

No. of Claims: _____ x \$125 = _____
Check No: _____ Init. _____
Receipt No.: _____
For BLM Use Only

Form: MCF112
Revised July 2005

This form is available from the Arizona Department of Mines and Mineral Resources and may be reproduced.

ENTERED INTO COMPUTER
2/5/07 RB

Dipl.-Ing. (FH) Remmer Gerken
Grasbrook 23
26655 Westerstede
Germany
Tel.: 0049 4488 758920
FAX: 0049 173 50 9861831
E-Mail: gerken.remmer@vdi.de

January 27 th 2007

To
Bureau of Land Management
Arizona State Office
One North Central Avenue
Suite 800
Phoenix, Arizona 85004-4427

Payment of my annual maintenance fee of my claim in Arizona

Dear Sirs,

I herewith send my maintenance formular for the next period 2007/2008
of my claim AMC 376450 and AMC 376637 . –

I made my payment already to you with Mrs. Sereda in your
Payment-division with Visa-card. – Mrs. Sereda is very helpful and friendly!

I like your country very much and I hope I can visit your country
very soon and visit all nice regions!

I wish you for this year 2007 good health and much success!

I hope to see you in the future soon!

Yours sincerely,

(Remmer Gerken)

RECEIVED
B.L.M. AZ STATE OFFICE
2007 FEB -5 P 2:41
PHOENIX, ARIZONA

Amc

From:

Dieter Ing. (FH) Remmer Gerken

Esasbrook 23

26655 Westerstede

Germany

Telephone: 0049 44 88 758 920

FAX: 0049 473 509 864 834

PHOENIX, ARIZONA, AZ

2001 JAN 24 A 8:08

RECEIVED
BLM, AZ STATE OFFICE

To:

Bureau of Land Management

Arizona State Office

One North Central Avenue

Suite 800

Phoenix, AZ 85004-4427

U.S.A.

FAX: 001 602 447 9344

Payment Division Mrs. Sevede

Dear Mrs. Sevede,
Good Morning! - Thank you for your
telephone consulting yesterday!
I want to pay \$250* for my two claims
for 2007/2008. Until September all is
payed. (*with my Visa-card)
My FAX-No is 0049 473 509 864 834.

Greetings from Westerstede!

Yours faithfully
Dieter Ing. (FH) Remmer Gerken

MAINTENANCE FEE PAYMENT

Claimant Name: KLMMER ELLERIN
 Address: BRASBR00K 23, 26655 Westerstede
 City: Westerstede State: MI (Zip) 49655 Germany
 Telephone: 0049 4488 758 920
 E-mail address: gerkenn@vdi.de
 Signature: [Signature]
☐ Check here if this is a change of address.

RECEIVED
 BLM, AZ STATE OFFICE
 2007 JAN 24 A 8:08
 PHOENIX, ARIZONA
 BLM
 Date
 Stamp

LINE NO.	AMC NUMBER	CLAIM/SITE NAME	COUNTY RECORDER DATA (If available)	TWP	RNG	SEC
1	376450	lot 3 of lot 1 Creek				
2		lot 4 of lot 1 Creek				
3		lot 5 of lot 1 Creek				
4		lot 6 of lot 1 Creek				
5		lot 7 of lot 1 Creek				
6	376637	lot 8 of lot 1 Creek				
7		lot 9 of lot 1 Creek				
8		lot 10 of lot 1 Creek				
9		lot 11 of lot 1 Creek				
10		lot 12 of lot 1 Creek				

List additional claims on Form MCF114.

Bureau of Land Management
 Arizona State Office
www.az.blm.gov

No. of Claims: _____ x \$125 = _____
 Check No: _____ Init. _____
 Receipt No.: _____
 For BLM Use Only

Form: MCF112
 Revised July 2005
 This form is available from the Arizona Department of Mines and Mineral Resources and may be reproduced.

United States Department of the Interior**Bureau of Land Management**

BUSINESS & SUPPORT SVCS DIV

ONE N CENTRAL AVE SUITE 800

PHOENIX, AZ 85004 -4427

Phone: (602) 417-9200

Receipt

No:

1428033

Transaction #: 1475566**Date of Transaction:** 01/24/2007

CUSTOMER:	REMMER GERKEN BRASBROOK 23 26655 WESTERSTEDE GERMANY,NS 26655
-----------	--

LINE #	QTY	DESCRIPTION	REMARKS	UNIT PRICE	TOTAL
1	1.00	LOCATABLE MINERALS / MINING CLAIMS-NOT NEW-UNADJUD,ONE AUTH NO. ONLY / MINING CLAIM MONEY RECEIVED (455) CASES: AMC376450/\$250.00	MAINT 2007 (2)	- n/a -	250.00
TOTAL:					\$250.00

PAYMENT INFORMATION

NOTE: Items will appear on credit card statement as "Bureau of Land Management".

1	AMOUNT:	\$250.00	POSTMARKED:	N/A
	TYPE:	CREDIT CARD	RECEIVED:	01/24/2007
	NAME:	GERKEN, REMMER BRASBROOK 23 26655 WESTERSTEDE GERMANY NS 26655		
	CARD NO:	XXXXXXXXXXXX1902	AUTH CODE:	070028
	NAME ON CARD:	REMMER GERKEN		
	EXPIRES:	12/31/2008		
	SIGNATURE:			

REMARKS

This receipt was generated by the automated BLM Collections and Billing System and is a paper representation of a portion of the official electronic record contained therein.

NOTICE!!

These documents have been scanned!

Do not place un-scanned documents beneath this notice!

Do not remove this notice from this file!

GPO Jacket No. 560-102
Print Order 61540
Rise Business Services, LLC
Job=AZ15 5/28/2019



Box Number= AZ15097



Claim Begin-End: AMC376449-AMC376456

5 Miscellaneous



AZ15097-4

AMC376428-AMC376997

1/15/2015

DEPARTMENT OF THE INTERIOR Mail - Fwd: Greetings from Remmer Gerken - Northern Real, INC.!



Amc 376449

Thrower, Amy <athrower@blm.gov>

Amc 376637

Fwd: Greetings from Remmer Gerken - Northern Real, INC.!

1 message

Houston, Annabell <ahouston@blm.gov>

Thu, Nov 20, 2014 at 2:24 PM

To: Amy Thrower <athrower@blm.gov>

Amy,

I have received an email regarding change of Agent from Mr. Gerken for Northern Real, see the email below. I have updated his information in CBS. Do you want me to let him know that you require a mailed letter instead of an email or is the email sufficient to change his Agent information in LR2000?

Thank You!

Annabell Houston

Accounting Technician, CBS Core Team Lead
Information Access Center
AZ State Office - Bureau of Land Management
1 North Central Ave, Suite 800
Phoenix, AZ. 85004-4427
Tel.: 602-417-9562
Fax: 602-417-9556

Go Cardinals!

Amc 376450 - 2 claims
Amc 376637

----- Forwarded message -----

From: **northernreal@t-online.de** <northernreal@t-online.de>
Date: Thu, Nov 20, 2014 at 10:25 AM
Subject: Greetings from Remmer Gerken - Northern Real, INC.!
To: "Houston, Annabell" <ahouston@blm.gov>

Northern Real, INC.
Agent in Nevada:
InCorp Services, INC.
2360 Corporate Circle, Suite 400
Henderson, NV 89074-7739
U. S. A.

Phone: 702-866-2500
800-246-2677
FAX: 702-866-2689

My E-Mail : northernreal@t-online.de
20th, 2014

November

To
Mrs.

Annabell Houston

Accounting Technician, CBS Core Team Lead
Information Access Center
AZ State Office - Bureau of Land Management
1 North Central Ave, Suite 800
Phoenix, AZ. 85004-4427
U. S. A.

Thank you so much for your friendly E-Mail!

My new Address in Nevada - My new Agent

thank you so much for your work , you did for me!

I changed my Agent in Nevada and I give you my new address of my company and of my agent:

The Address is:

Northern Real, INC.
C/O InCorp Services, INC.
2360 Corporate Circle, Suite 400,
Henderson, NV 89074-7739
Nevada
U. S. A.

I can send a letter also, if needed to your BLM General Main Office, if I have to do it dear Mrs. Houston!

Thank you so much for your friendly help for me and when I have questions, I will write you or contact you with my phone dear Mrs. Houston!

I wish you a very great day and lot of greetings also to your family!

Your sincerely,

U. S. A. friend,

Remmer Gerken, Northern Real, INC.

Dipl.-Ing. (FH) Remmer Gerken
 Grasbrook 23
 26655 Westerstede

Germany

January 6th, 2009

Phone: 0049 4488 2321

E-Mail: gerken.remmer@vdi.de

To
 United States Department of the Interior
 Bureau of Land Management
 Business & Support SVCS DIV
 One N Central AVE SUITE 800
 PHOENIX, AZ 85004-4427
 Arizona
 U. S. A.

PHOENIX, ARIZONA

2009 JAN 12 P 2:02

RECEIVED
 BLM AZ STATE OFFICE

Dear Sirs,

Thank you very much for your letter from
 the 16th of December 2008!

I paid for my claims AMC 376450 and
 AMC 376637 with my VISA-Credit card.

I spoke with Toni and he said, I can make
 my change in ownership from my Name
 to my company in the U.S.A..

So my claim is o.k. then after the
 Mining Law From 1872. I must make
 the change in the U.S.A. with a
 Notary Public in the U.S.A..

At the moment I have no holidays
to fly to the U.S.A.. - But in my
next holidays, I will fly to the U.S.A.
to make the change in ownership.

page 2

I hope, the waiting time is o.k. - I paid
for my claim for 2010.

My company address is:

Northern Real, INC.
6135 S. Rainbow Blvd., Ste 100
Las Vegas, NV 89118
Nevada
U.S.A.

PHOENIX, ARIZONA

2009 JAN 12 P 2:02

RECEIVED
BLM AZ STATE OFFICE

When I visit the U.S.A., I will visit
also your office in Arizona!

For now I wish you a very nice Happy New Year 2009!

Yours sincerely,

Rene Gorkun

NOTICE!!

These documents have been scanned!

Do not place un-scanned documents beneath this notice!

Do not remove this notice from this file!

GPO Jacket No. 560-102
Print Order 61540
Rise Business Services, LLC
Job=AZ15 5/28/2019



Box Number= AZ15097



Claim Begin-End: AMC376449-AMC376456

6 Location Notices-Amendments and Supporting Documents



AZ15097-4 AMC376428-AMC376997

MINING CLAIM STATUS REPORT

STATUS:

MTP CHECKED BY _____

GEO CHECKED BY _____

LEAD SERIAL NO. AMC 376449 THROUGH AMC 376456

# <u>90</u> LODE	LOCATION FEE @ \$30 =	\$ _____
# _____ PLACER	PROCESSING FEE @ \$15 =	\$ <u>120</u>
# _____ ASSOCIATION PL	MAINTENANCE FEE @ \$125 =	\$ _____
# _____ MILL SITE	OVERAGE	\$ _____
# _____ TUNNEL SITE	SHORTAGE	\$ _____
	OTHER FEES	\$ <u>80</u>
	TOTAL	\$ <u>200</u>

OVER-THE-COUNTER [] MAIL [✓] TIMELY FILED: YES [✓] NO []

LEGAL DESCRIPTION: T 1S R 11E SEC 11
 T _____ R _____ SEC _____
 T _____ R _____ SEC _____
 T _____ R _____ SEC _____

BLM [] FOREST SERVICE [] _____ SUBJ TO PL 359: YES [] NO []

WILDERNESS AREA: NO [] YES [] _____

SPLIT ESTATE: SX [] PX [] SRHA [] OTHER [] _____ N/A []
 PROPER NOTICE FILED IF LOCATED ON SRHA LANDS-YES [] NO [] N/A []

RECONVEYED MINERALS ON BLM LANDS REQUIRE OPENING ORDERS
 FROM 1944 TO 1993. OPEN TO ENTRY ON: _____ N/A []

STATUS; VOID [] PARTIALLY VOID [] PRIVATE MINERALS []
 WITHDRAWN LANDS [] OTHER [] _____

CLAIMANT ACKNOWLEDGES THAT PORTIONS OF THE CLAIM(S) MAY BE
 VOID OR VOIDABLE. Claimant Signature: _____

COMMENTS:

Question re: AMC 376456

WHEN RECORDED, RETURN TO:
Patti J. Reddoch
9615 CR 505
Brazoria, TX 77422

QUITCLAIM DEED

For the consideration of Ten and 00/100 Dollars, and other valuable consideration, I

Michael Leu

whose address is 7705 St. James Dr., Mentor, OH 44060

The GRANTOR does hereby convey to

Patti J. Reddoch

whose address is 9615 CR 505, Brazoria, TX 77422

The GRANTEE(S)

The following described placer mining claim situated in Pinal County, Arizona:

Lot 16, of the Lost Creek Gold #6 Claim, being the N/2 SE/4 SE/4 SE/4 SW/4 of the SW/4 of Section 11, Township 1 South, Range 11 East, Gila & Salt River Base and Meridian, Pinal County, Arizona.

Subject to and reserving the North, South, East and West 10 feet for public ingress and egress.

Pinal Doc # 2006-076520
BLM Doc # AMC 372104
Exempt per ARS 11-1134 A6

The Grantor does hereby remise, release and quitclaim onto the said second party forever, all the right, title, interest and claim which the said first party has in and to the described placer mining claim, in the County of Pinal, State of Arizona.

Dated 12/13/06
State of Ohio
County of Cuyahoga

Signature of Grantor

Michael Leu
Michael Leu

On 12/13/06 before me, Joel Valenti,
Notary Public, personally appeared,
Michael Leu, proved to me on the basis of satisfactory evidence to be the person whose name is subscribed to the within instrument and acknowledged to me that he executed the same in his authorized capacity, and that by his signature on the instrument the person executed the instrument.

WITNESS my hand and official seal

Signature [Signature]
October 18th, 2009
My commission expires



JOEL VALENTI
Notary Public
In and for the State of Ohio
My Commission Expires October 18, 2009
Recorded in Cuyahoga County

RECEIVED
B.L.M. AZ STATE OFFICE
2006 DEC 19 A 11:08
PHOENIX, ARIZONA

AMC 376449

CARTO / Remote Sensing Consultants
215 West San Antonio Street, Suite 101
San Marcos, Texas 78666

Geographers, Geologists, and Engineers
Supporting Mapping and Environmental Projects

Telephone: (512) 392-7745
Fax: (512) 392-7768

LOT 16 TRACT PLAN

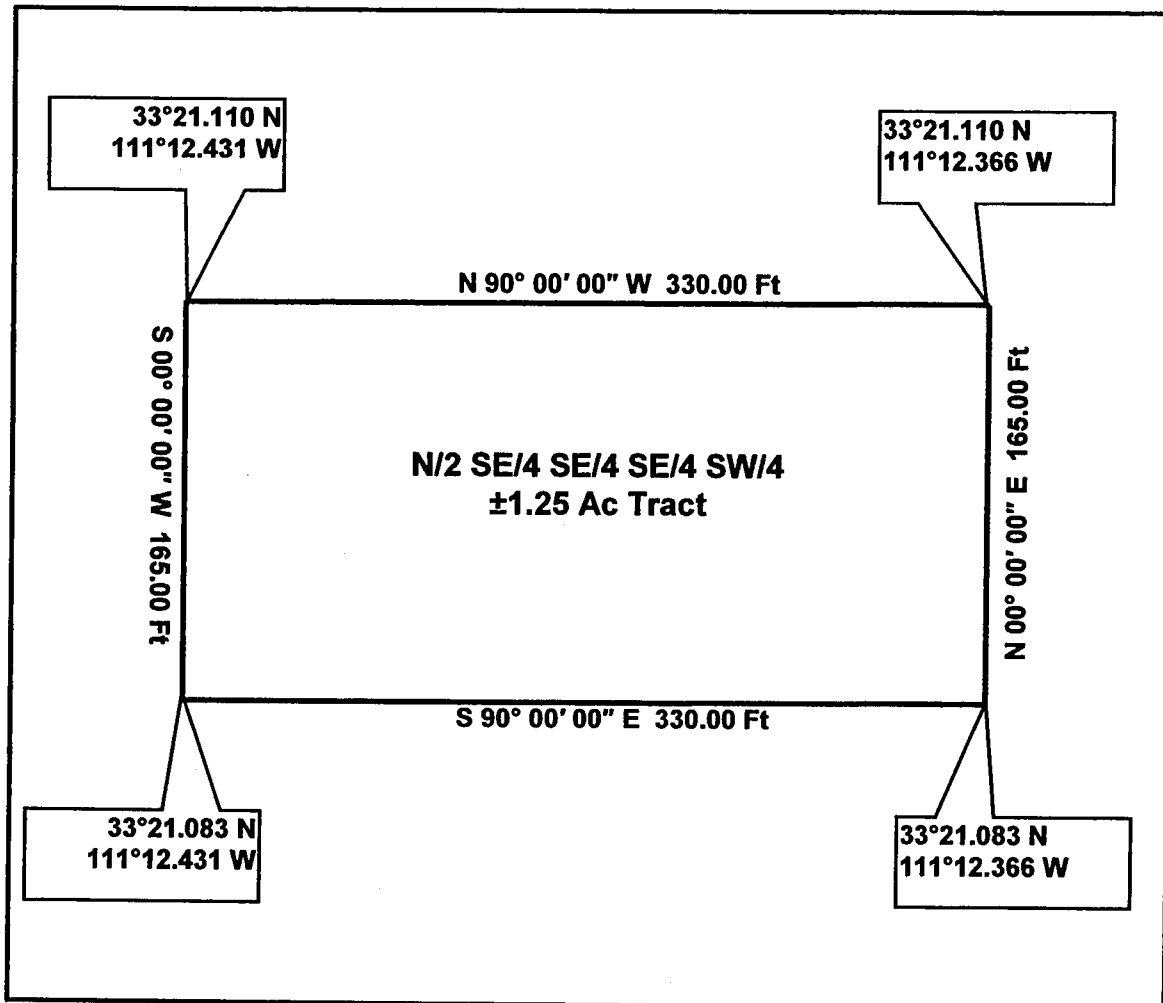

Being a tract of land out of the Lost Creek Gold #6 Claim, Pinal Doc# 2006-076520, BLM Doc# AMC 372104, situated in the Southwest Quarter (SW/4) of Section 11, Township 1 South, Range 11 East, Pinal County, Arizona.

GPS Coordinates presented here are in the Universal Transverse Mercator (UTM) Zone 12 N coordinate system using the North America Datum for 1983 (NAD83).

Note that these coordinates are based upon the best data we have accumulated, **but are not exact**. This information is for the purpose of locating your property only. Prior to building a fence or any structures on your land, you should contact an Arizona licensed surveyor to mark the exact corners of your property.

RECEIVED
BLM AZ STATE OFFICE
2006 DEC 19 A 11:09
PHOENIX, ARIZONA
AMC 372104

**Lost Creek Gold #6 Claim, SW/4 of Section 11,
Township 1 South, Range 11 East,
Pinal County, Arizona
File Numbering System Key Map**

Desc & Plan Lot 121	Desc & Plan Lot 122	Desc & Plan Lot 123	Desc & Plan Lot 124	Desc & Plan Lot 125	Desc & Plan Lot 126	Desc & Plan Lot 127	Desc & Plan Lot 128
Desc & Plan Lot 113	Desc & Plan Lot 114	Desc & Plan Lot 115	Desc & Plan Lot 116	Desc & Plan Lot 117	Desc & Plan Lot 118	Desc & Plan Lot 119	Desc & Plan Lot 120
Desc & Plan Lot 105	Desc & Plan Lot 106	Desc & Plan Lot 107	Desc & Plan Lot 108	Desc & Plan Lot 109	Desc & Plan Lot 110	Desc & Plan Lot 111	Desc & Plan Lot 112
Desc & Plan Lot 97	Desc & Plan Lot 98	Desc & Plan Lot 99	Desc & Plan Lot 100	Desc & Plan Lot 101	Desc & Plan Lot 102	Desc & Plan Lot 103	Desc & Plan Lot 104
Desc & Plan Lot 89	Desc & Plan Lot 90	Desc & Plan Lot 91	Desc & Plan Lot 92	Desc & Plan Lot 93	Desc & Plan Lot 94	Desc & Plan Lot 95	Desc & Plan Lot 96
Desc & Plan Lot 81	Desc & Plan Lot 82	Desc & Plan Lot 83	Desc & Plan Lot 84	Desc & Plan Lot 85	Desc & Plan Lot 86	Desc & Plan Lot 87	Desc & Plan Lot 88
Desc & Plan Lot 73	Desc & Plan Lot 74	Desc & Plan Lot 75	Desc & Plan Lot 76	Desc & Plan Lot 77	Desc & Plan Lot 78	Desc & Plan Lot 79	Desc & Plan Lot 80
Desc & Plan Lot 65	Desc & Plan Lot 66	Desc & Plan Lot 67	Desc & Plan Lot 68	Desc & Plan Lot 69	Desc & Plan Lot 70	Desc & Plan Lot 71	Desc & Plan Lot 72
Desc & Plan Lot 57	Desc & Plan Lot 58	Desc & Plan Lot 59	Desc & Plan Lot 60	Desc & Plan Lot 61	Desc & Plan Lot 62	Desc & Plan Lot 63	Desc & Plan Lot 64
Desc & Plan Lot 49	Desc & Plan Lot 50	Desc & Plan Lot 51	Desc & Plan Lot 52	Desc & Plan Lot 53	Desc & Plan Lot 54	Desc & Plan Lot 55	Desc & Plan Lot 56
Desc & Plan Lot 41	Desc & Plan Lot 42	Desc & Plan Lot 43	Desc & Plan Lot 44	Desc & Plan Lot 45	Desc & Plan Lot 46	Desc & Plan Lot 47	Desc & Plan Lot 48
Desc & Plan Lot 33	Desc & Plan Lot 34	Desc & Plan Lot 35	Desc & Plan Lot 36	Desc & Plan Lot 37	Desc & Plan Lot 38	Desc & Plan Lot 39	Desc & Plan Lot 40
Desc & Plan Lot 25	Desc & Plan Lot 26	Desc & Plan Lot 27	Desc & Plan Lot 28	Desc & Plan Lot 29	Desc & Plan Lot 30	Desc & Plan Lot 31	Desc & Plan Lot 32
Desc & Plan Lot 17	Desc & Plan Lot 18	Desc & Plan Lot 19	Desc & Plan Lot 20	Desc & Plan Lot 21	Desc & Plan Lot 22	Desc & Plan Lot 23	Desc & Plan Lot 24
Desc & Plan Lot 9	Desc & Plan Lot 10	Desc & Plan Lot 11	Desc & Plan Lot 12	Desc & Plan Lot 13	Desc & Plan Lot 14	Desc & Plan Lot 15	Desc & Plan Lot 16
Desc & Plan Lot 1	Desc & Plan Lot 2	Desc & Plan Lot 3	Desc & Plan Lot 4	Desc & Plan Lot 5	Desc & Plan Lot 6	Desc & Plan Lot 7	Desc & Plan Lot 8

RECEIVED
 B.L.M. AZ STATE OFFICE
 2006 DEC 19 A 11:09
 PHOENIX, ARIZONA

AMC 376449

WHEN RECORDED, RETURN TO:
Remmer Gerken
Grasbrook 23
26655 Westerstede
Germany

QUITCLAIM DEED

For the consideration of Ten and 00/100 Dollars, and other valuable consideration, I

Michael Leu

whose address is 7705 St. James Dr., Mentor, OH 44060

The GRANTOR does hereby convey to

Remmer Gerken

whose address is Grasbrook 23, 26655 Westerstede, Germany

The GRANTEE(S)

The following described placer mining claim situated in Pinal County, Arizona:

Lot 3, of the Lost Creek Gold #6 Claim, being the S/2 SW/4 SE/4 SW/4 SW/4 of the SW/4 of Section 11, Township 1 South, Range 11 East, Gila & Salt River Base and Meridian, Pinal County, Arizona.

Subject to and reserving the North, South, East and West 10 feet for public ingress and egress.

Pinal Doc # 2006-076520
BLM Doc # AMC 372104
Exempt per ARS 11-1134 A6

The Grantor does hereby remise, release and quitclaim onto the said second party forever, all the right, title, interest and claim which the said first party has in and to the described placer mining claim, in the County of Pinal, State of Arizona.

Dated 12/11/06
State of Ohio
County of Cuyahoga

Signature of Grantor

Michael Leu
Michael Leu

On 12/11/06 before me, JOEL VALENTI,
Notary Public, personally appeared,
Michael Leu, proved to me on the basis of satisfactory evidence to be the person whose name is subscribed to the within instrument and acknowledged to me that he executed the same in his authorized capacity, and that by his signature on the instrument the person executed the instrument.

WITNESS my hand and official seal

Signature

October 18th, 2009
My commission expires



JOEL VALENTI

Notary Public
In and for the State of Ohio
My Commission Expires October 18, 2009
Recorded in Cuyahoga County

RECEIVED
B.L.M. AZ STATE OFFICE
2006 DEC 19 A 11:07
PHOENIX, ARIZONA

FILE 376450

UARTO / Remote Sensing Consultants

215 West San Antonio Street, Suite 101
San Marcos, Texas 78666

Geographers, Geologists, and Engineers
Supporting Mapping and Environmental Projects

Telephone: (512) 392-7745
Fax: (512) 392-7768

LOT 3 TRACT PLAN

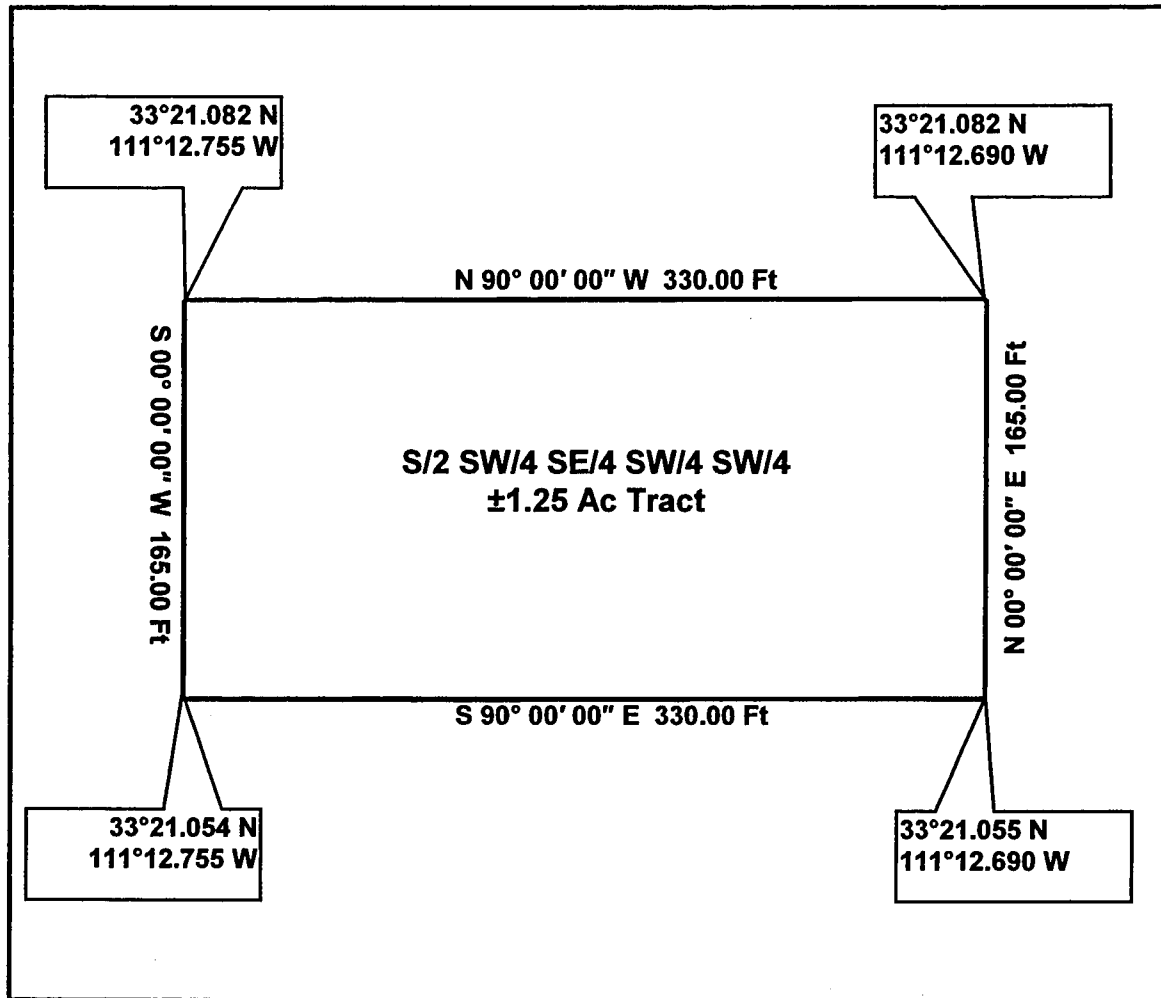

Being a tract of land out of the Lost Creek Gold #6 Claim, Pinal Doc# 2006-076520, BLM Doc# AMC 372104, situated in the Southwest Quarter (SW/4) of Section 11, Township 1 South, Range 11 East, Pinal County, Arizona.

GPS Coordinates presented here are in the Universal Transverse Mercator (UTM) Zone 12 N coordinate system using the North America Datum for 1983 (NAD83).

Note that these coordinates are based upon the best data we have accumulated, **but are not exact**. This information is for the purpose of locating your property only. Prior to building a fence or any structures on your land, you should contact an Arizona licensed surveyor to mark the exact corners of your property.

AMC 376450

RECEIVED
B.L.M. AZ STATE OFFICE
2006 DEC 19 A 11:07
PHOENIX, ARIZONA

**Lost Creek Gold #6 Claim, SW/4 of Section 11,
Township 1 South, Range 11 East,
Pinal County, Arizona
File Numbering System Key Map**

Desc & Plan Lot 121	Desc & Plan Lot 122	Desc & Plan Lot 123	Desc & Plan Lot 124	Desc & Plan Lot 125	Desc & Plan Lot 126	Desc & Plan Lot 127	Desc & Plan Lot 128
Desc & Plan Lot 113	Desc & Plan Lot 114	Desc & Plan Lot 115	Desc & Plan Lot 116	Desc & Plan Lot 117	Desc & Plan Lot 118	Desc & Plan Lot 119	Desc & Plan Lot 120
Desc & Plan Lot 105	Desc & Plan Lot 106	Desc & Plan Lot 107	Desc & Plan Lot 108	Desc & Plan Lot 109	Desc & Plan Lot 110	Desc & Plan Lot 111	Desc & Plan Lot 112
Desc & Plan Lot 97	Desc & Plan Lot 98	Desc & Plan Lot 99	Desc & Plan Lot 100	Desc & Plan Lot 101	Desc & Plan Lot 102	Desc & Plan Lot 103	Desc & Plan Lot 104
Desc & Plan Lot 89	Desc & Plan Lot 90	Desc & Plan Lot 91	Desc & Plan Lot 92	Desc & Plan Lot 93	Desc & Plan Lot 94	Desc & Plan Lot 95	Desc & Plan Lot 96
Desc & Plan Lot 81	Desc & Plan Lot 82	Desc & Plan Lot 83	Desc & Plan Lot 84	Desc & Plan Lot 85	Desc & Plan Lot 86	Desc & Plan Lot 87	Desc & Plan Lot 88
Desc & Plan Lot 73	Desc & Plan Lot 74	Desc & Plan Lot 75	Desc & Plan Lot 76	Desc & Plan Lot 77	Desc & Plan Lot 78	Desc & Plan Lot 79	Desc & Plan Lot 80
Desc & Plan Lot 65	Desc & Plan Lot 66	Desc & Plan Lot 67	Desc & Plan Lot 68	Desc & Plan Lot 69	Desc & Plan Lot 70	Desc & Plan Lot 71	Desc & Plan Lot 72
Desc & Plan Lot 57	Desc & Plan Lot 58	Desc & Plan Lot 59	Desc & Plan Lot 60	Desc & Plan Lot 61	Desc & Plan Lot 62	Desc & Plan Lot 63	Desc & Plan Lot 64
Desc & Plan Lot 49	Desc & Plan Lot 50	Desc & Plan Lot 51	Desc & Plan Lot 52	Desc & Plan Lot 53	Desc & Plan Lot 54	Desc & Plan Lot 55	Desc & Plan Lot 56
Desc & Plan Lot 41	Desc & Plan Lot 42	Desc & Plan Lot 43	Desc & Plan Lot 44	Desc & Plan Lot 45	Desc & Plan Lot 46	Desc & Plan Lot 47	Desc & Plan Lot 48
Desc & Plan Lot 33	Desc & Plan Lot 34	Desc & Plan Lot 35	Desc & Plan Lot 36	Desc & Plan Lot 37	Desc & Plan Lot 38	Desc & Plan Lot 39	Desc & Plan Lot 40
Desc & Plan Lot 25	Desc & Plan Lot 26	Desc & Plan Lot 27	Desc & Plan Lot 28	Desc & Plan Lot 29	Desc & Plan Lot 30	Desc & Plan Lot 31	Desc & Plan Lot 32
Desc & Plan Lot 17	Desc & Plan Lot 18	Desc & Plan Lot 19	Desc & Plan Lot 20	Desc & Plan Lot 21	Desc & Plan Lot 22	Desc & Plan Lot 23	Desc & Plan Lot 24
Desc & Plan Lot 9	Desc & Plan Lot 10	Desc & Plan Lot 11	Desc & Plan Lot 12	Desc & Plan Lot 13	Desc & Plan Lot 14	Desc & Plan Lot 15	Desc & Plan Lot 16
Desc & Plan Lot 1	Desc & Plan Lot 2	Desc & Plan Lot 3	Desc & Plan Lot 4	Desc & Plan Lot 5	Desc & Plan Lot 6	Desc & Plan Lot 7	Desc & Plan Lot 8

PHOENIX, ARIZONA

2006 DEC 19 A 11:07

RECEIVED
B.L.M. AZ STATE OFFICE

AMC 376450

WHEN RECORDED, RETURN TO:
APMM Development
8440 Warbonnet Way
Las Vegas, Nevada 89113

QUITCLAIM DEED

For the consideration of Ten and 00/100 Dollars, and other valuable consideration, I

Michael Leu

whose address is 7705 St. James Dr., Mentor, OH 44060

The GRANTOR does hereby convey to

APMM Development

whose address is 8440 Warbonnet Way, Las Vegas, Nevada 89113

The GRANTEE(S)

The following described placer mining claim situated in Pinal County, Arizona:

Lot 27, of the Lost Creek Gold #6 Claim, being the N/2 NW/4 SE/4 SW/4 SW/4 of the SW/4 of Section 11, Township 1 South, Range 11 East, Gila & Salt River Base and Meridian, Pinal County, Arizona.

Subject to and reserving the North, South, East and West 10 feet for public ingress and egress.

Pinal Doc # 2006-076520
BLM Doc # AMC 372104
Exempt per ARS 11-1134 A6

The Grantor does hereby remise, release and quitclaim onto the said second party forever, all the right, title, interest and claim which the said first party has in and to the described placer mining claim, in the County of Pinal, State of Arizona.

Dated 12/11/06
State of Ohio
County of Cuyahoga

Signature of Grantor

Michael Leu
Michael Leu

On 12/11/06 before me, Joel Valenti,
Notary Public, personally appeared,
Michael Leu, proved to me on the basis of satisfactory evidence to be the person whose name is subscribed to the within instrument and acknowledged to me that he executed the same in his authorized capacity, and that by his signature on the instrument the person executed the instrument.

WITNESS my hand and official seal

Signature [Signature]
October 18th, 2009
My commission expires



JOEL VALENTI
Notary Public
In and for the State of Ohio
My Commission Expires October 18, 2009
Recorded in Cuyahoga County

RECEIVED
B.L.M. AZ STATE OFFICE
2006 DEC 19 A 11:07
PHOENIX, ARIZONA

ANC 376451

CARTO / Remote Sensing Consultants

215 West San Antonio Street, Suite 101
San Marcos, Texas 78666

Geographers, Geologists, and Engineers
Supporting Mapping and Environmental Projects

Telephone: (512) 392-7745
Fax: (512) 392-7768

LOT 27 TRACT PLAN

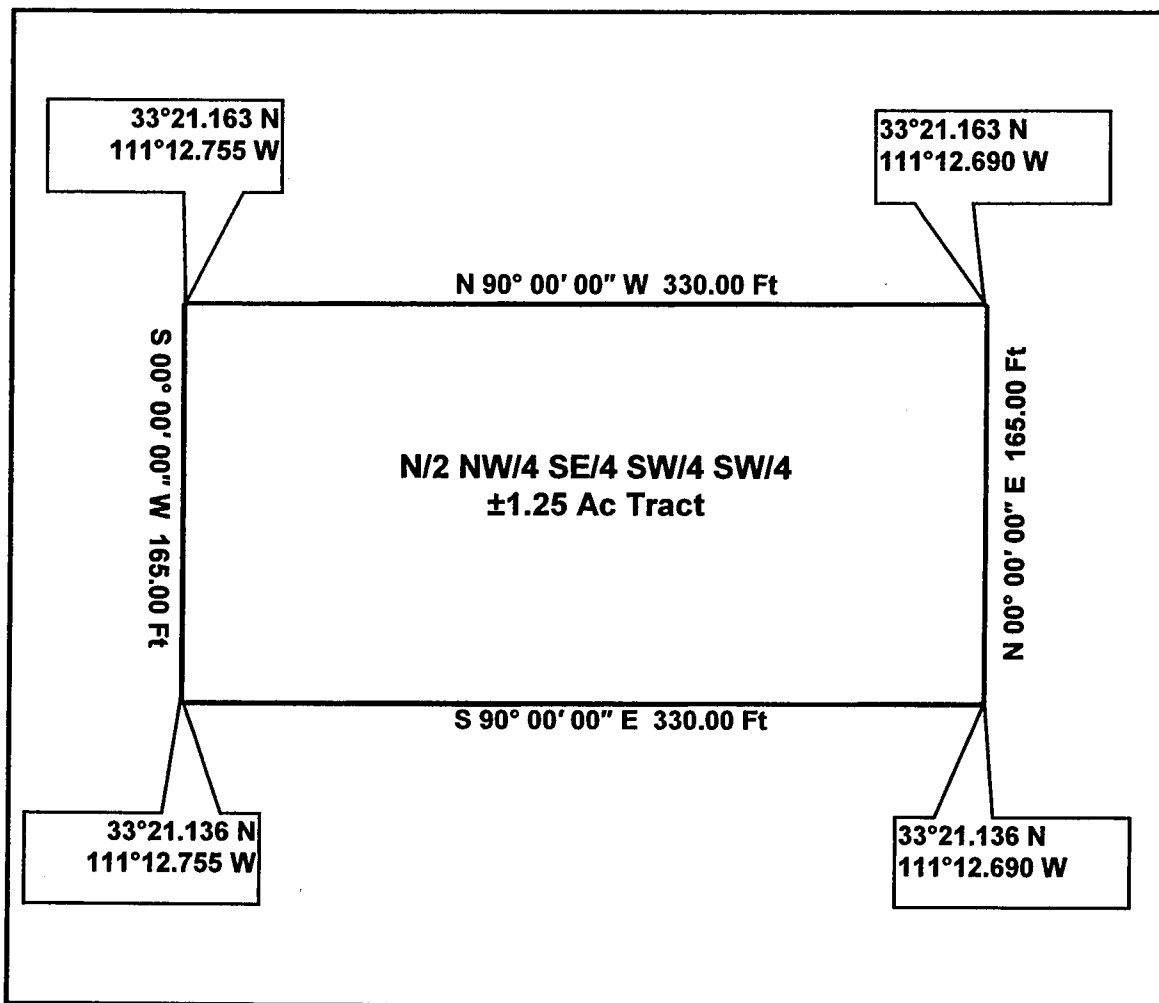

Being a tract of land out of the Lost Creek Gold #6 Claim, Pinal Doc# 2006-076520, BLM Doc# AMC 372104, situated in the Southwest Quarter (SW/4) of Section 11, Township 1 South, Range 11 East, Pinal County, Arizona.

GPS Coordinates presented here are in the Universal Transverse Mercator (UTM) Zone 12 N coordinate system using the North America Datum for 1983 (NAD83).

Note that these coordinates are based upon the best data we have accumulated, **but are not exact**. This information is for the purpose of locating your property only. Prior to building a fence or any structures on your land, you should contact an Arizona licensed surveyor to mark the exact corners of your property.

RECEIVED
B.L.M. AZ STATE OFFICE
2006 DEC 19 A 11: 07
PHOENIX, ARIZONA

AMC 376451

**Lost Creek Gold #6 Claim, SW/4 of Section 11,
Township 1 South, Range 11 East,
Pinal County, Arizona
File Numbering System Key Map**

Desc & Plan Lot 121	Desc & Plan Lot 122	Desc & Plan Lot 123	Desc & Plan Lot 124	Desc & Plan Lot 125	Desc & Plan Lot 126	Desc & Plan Lot 127	Desc & Plan Lot 128
Desc & Plan Lot 113	Desc & Plan Lot 114	Desc & Plan Lot 115	Desc & Plan Lot 116	Desc & Plan Lot 117	Desc & Plan Lot 118	Desc & Plan Lot 119	Desc & Plan Lot 120
Desc & Plan Lot 105	Desc & Plan Lot 106	Desc & Plan Lot 107	Desc & Plan Lot 108	Desc & Plan Lot 109	Desc & Plan Lot 110	Desc & Plan Lot 111	Desc & Plan Lot 112
Desc & Plan Lot 97	Desc & Plan Lot 98	Desc & Plan Lot 99	Desc & Plan Lot 100	Desc & Plan Lot 101	Desc & Plan Lot 102	Desc & Plan Lot 103	Desc & Plan Lot 104
Desc & Plan Lot 89	Desc & Plan Lot 90	Desc & Plan Lot 91	Desc & Plan Lot 92	Desc & Plan Lot 93	Desc & Plan Lot 94	Desc & Plan Lot 95	Desc & Plan Lot 96
Desc & Plan Lot 81	Desc & Plan Lot 82	Desc & Plan Lot 83	Desc & Plan Lot 84	Desc & Plan Lot 85	Desc & Plan Lot 86	Desc & Plan Lot 87	Desc & Plan Lot 88
Desc & Plan Lot 73	Desc & Plan Lot 74	Desc & Plan Lot 75	Desc & Plan Lot 76	Desc & Plan Lot 77	Desc & Plan Lot 78	Desc & Plan Lot 79	Desc & Plan Lot 80
Desc & Plan Lot 65	Desc & Plan Lot 66	Desc & Plan Lot 67	Desc & Plan Lot 68	Desc & Plan Lot 69	Desc & Plan Lot 70	Desc & Plan Lot 71	Desc & Plan Lot 72
Desc & Plan Lot 57	Desc & Plan Lot 58	Desc & Plan Lot 59	Desc & Plan Lot 60	Desc & Plan Lot 61	Desc & Plan Lot 62	Desc & Plan Lot 63	Desc & Plan Lot 64
Desc & Plan Lot 49	Desc & Plan Lot 50	Desc & Plan Lot 51	Desc & Plan Lot 52	Desc & Plan Lot 53	Desc & Plan Lot 54	Desc & Plan Lot 55	Desc & Plan Lot 56
Desc & Plan Lot 41	Desc & Plan Lot 42	Desc & Plan Lot 43	Desc & Plan Lot 44	Desc & Plan Lot 45	Desc & Plan Lot 46	Desc & Plan Lot 47	Desc & Plan Lot 48
Desc & Plan Lot 33	Desc & Plan Lot 34	Desc & Plan Lot 35	Desc & Plan Lot 36	Desc & Plan Lot 37	Desc & Plan Lot 38	Desc & Plan Lot 39	Desc & Plan Lot 40
Desc & Plan Lot 25	Desc & Plan Lot 26	Desc & Plan Lot 27	Desc & Plan Lot 28	Desc & Plan Lot 29	Desc & Plan Lot 30	Desc & Plan Lot 31	Desc & Plan Lot 32
Desc & Plan Lot 17	Desc & Plan Lot 18	Desc & Plan Lot 19	Desc & Plan Lot 20	Desc & Plan Lot 21	Desc & Plan Lot 22	Desc & Plan Lot 23	Desc & Plan Lot 24
Desc & Plan Lot 9	Desc & Plan Lot 10	Desc & Plan Lot 11	Desc & Plan Lot 12	Desc & Plan Lot 13	Desc & Plan Lot 14	Desc & Plan Lot 15	Desc & Plan Lot 16
Desc & Plan Lot 1	Desc & Plan Lot 2	Desc & Plan Lot 3	Desc & Plan Lot 4	Desc & Plan Lot 5	Desc & Plan Lot 6	Desc & Plan Lot 7	Desc & Plan Lot 8

AMC 376451

RECEIVED
B.L.M. AZ STATE OFFICE
2006 DEC 19 A 11: 07
PHOENIX, ARIZONA

WHEN RECORDED, RETURN TO:
Manon Cooper
3412 Indian Mesa Dr.
Thousand Oaks, CA 91360

QUITCLAIM DEED

For the consideration of Ten and 00/100 Dollars, and other valuable consideration, I

Michael Leu

whose address is 7705 St. James Dr., Mentor, OH 44060

The GRANTOR does hereby convey to

Manon Cooper

whose address is 3412 Indian Mesa Dr., Thousand Oaks, CA 91360

The GRANTEE(S)

The following described placer mining claim situated in Pinal County, Arizona:

Lot 4, of the Lost Creek Gold #6 Claim, being the S/2 SE/4 SE/4 SW/4 SW/4 of the SW/4 of Section 11, Township 1 South, Range 11 East, Gila & Salt River Base and Meridian, Pinal County, Arizona.

Subject to and reserving the North, South, East and West 10 feet for public ingress and egress.

Pinal Doc # 2006-076520
BLM Doc # AMC 372104
Exempt per ARS 11-1134 A6

The Grantor does hereby remise, release and quitclaim onto the said second party forever, all the right, title, interest and claim which the said first party has in and to the described placer mining claim, in the County of Pinal, State of Arizona.

Dated 12/13/06
State of Ohio
County of Cuyahoga

Signature of Grantor

Michael Leu
Michael Leu

On 12/13/06 before me, Joel Valenti
Notary Public, personally appeared,
Michael Leu, proved to me on the basis of satisfactory evidence to be the person whose name is subscribed to the within instrument and acknowledged to me that he executed the same in his authorized capacity, and that by his signature on the instrument the person executed the instrument.

WITNESS my hand and official seal

Signature [Signature]
October 18th, 2009
My commission expires



JOEL VALENTI
Notary Public
In and for the State of Ohio
My Commission Expires October 18, 2009
Recorded in Cuyahoga County

RECEIVED
B.L.M. AZ STATE OFFICE
2006 DEC 19 A 11:07
PHOENIX, ARIZONA

AMC 376452

CARTO / Remote Sensing Consultants

215 West San Antonio Street, Suite 101
San Marcos, Texas 78666

Geographers, Geologists, and Engineers
Supporting Mapping and Environmental Projects

Telephone: (512) 392-7745
Fax: (512) 392-7768

PHOENIX, ARIZONA

2006 DEC 19 AM 11:07

RECEIVED
B.L.M. AZ STATE OFFICE

LOT 4 TRACT PLAN

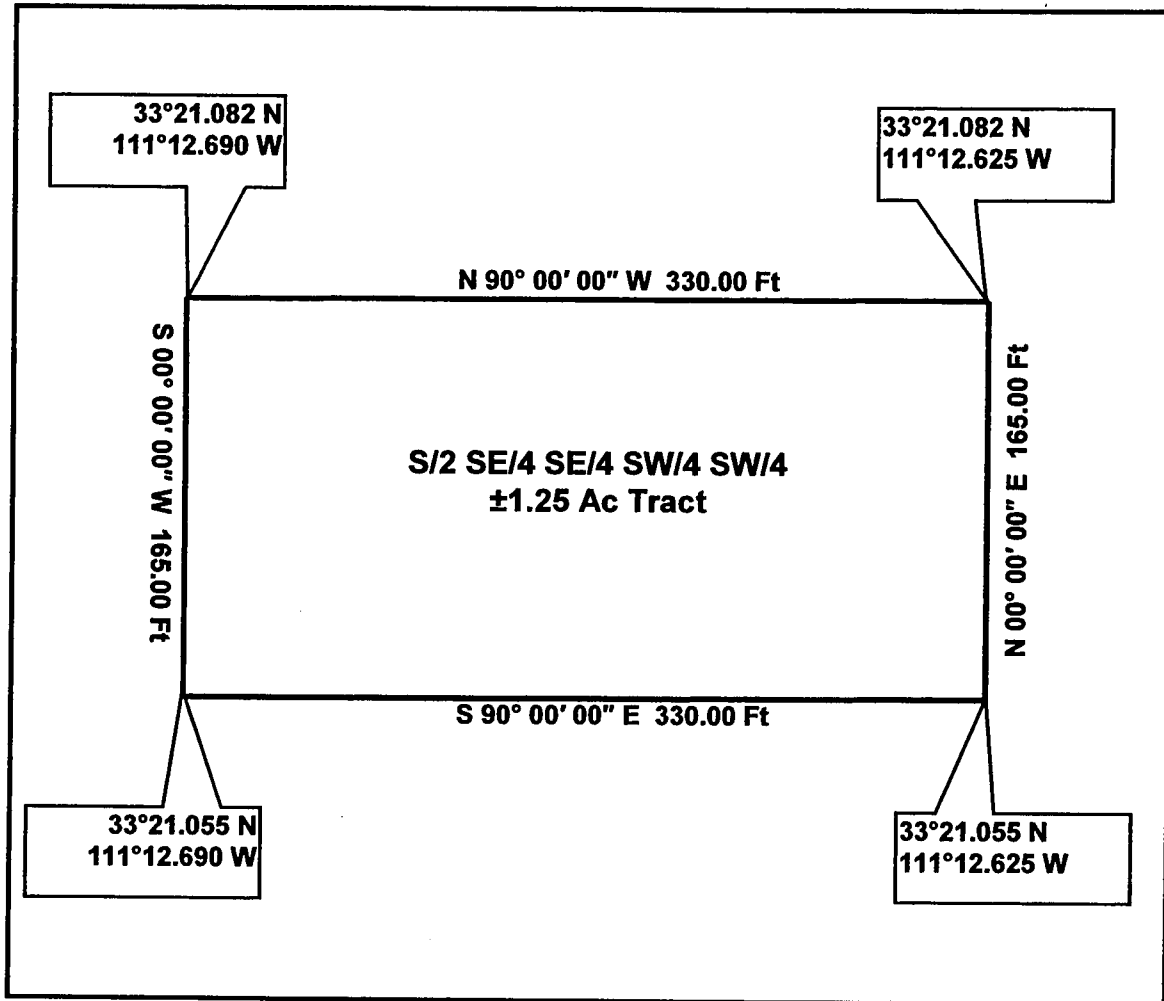

Being a tract of land out of the Lost Creek Gold #6 Claim, Pinal Doc# 2006-076520, BLM Doc# AMC 372104, situated in the Southwest Quarter (SW/4) of Section 11, Township 1 South, Range 11 East, Pinal County, Arizona.

GPS Coordinates presented here are in the Universal Transverse Mercator (UTM) Zone 12 N coordinate system using the North America Datum for 1983 (NAD83).

Note that these coordinates are based upon the best data we have accumulated, **but are not exact**. This information is for the purpose of locating your property only. Prior to building a fence or any structures on your land, you should contact an Arizona licensed surveyor to mark the exact corners of your property.

AMC 376452

**Lost Creek Gold #6 Claim, SW/4 of Section 11,
Township 1 South, Range 11 East,
Pinal County, Arizona
File Numbering System Key Map**

Desc & Plan Lot 121	Desc & Plan Lot 122	Desc & Plan Lot 123	Desc & Plan Lot 124	Desc & Plan Lot 125	Desc & Plan Lot 126	Desc & Plan Lot 127	Desc & Plan Lot 128
Desc & Plan Lot 113	Desc & Plan Lot 114	Desc & Plan Lot 115	Desc & Plan Lot 116	Desc & Plan Lot 117	Desc & Plan Lot 118	Desc & Plan Lot 119	Desc & Plan Lot 120
Desc & Plan Lot 105	Desc & Plan Lot 106	Desc & Plan Lot 107	Desc & Plan Lot 108	Desc & Plan Lot 109	Desc & Plan Lot 110	Desc & Plan Lot 111	Desc & Plan Lot 112
Desc & Plan Lot 97	Desc & Plan Lot 98	Desc & Plan Lot 99	Desc & Plan Lot 100	Desc & Plan Lot 101	Desc & Plan Lot 102	Desc & Plan Lot 103	Desc & Plan Lot 104
Desc & Plan Lot 89	Desc & Plan Lot 90	Desc & Plan Lot 91	Desc & Plan Lot 92	Desc & Plan Lot 93	Desc & Plan Lot 94	Desc & Plan Lot 95	Desc & Plan Lot 96
Desc & Plan Lot 81	Desc & Plan Lot 82	Desc & Plan Lot 83	Desc & Plan Lot 84	Desc & Plan Lot 85	Desc & Plan Lot 86	Desc & Plan Lot 87	Desc & Plan Lot 88
Desc & Plan Lot 73	Desc & Plan Lot 74	Desc & Plan Lot 75	Desc & Plan Lot 76	Desc & Plan Lot 77	Desc & Plan Lot 78	Desc & Plan Lot 79	Desc & Plan Lot 80
Desc & Plan Lot 65	Desc & Plan Lot 66	Desc & Plan Lot 67	Desc & Plan Lot 68	Desc & Plan Lot 69	Desc & Plan Lot 70	Desc & Plan Lot 71	Desc & Plan Lot 72
Desc & Plan Lot 57	Desc & Plan Lot 58	Desc & Plan Lot 59	Desc & Plan Lot 60	Desc & Plan Lot 61	Desc & Plan Lot 62	Desc & Plan Lot 63	Desc & Plan Lot 64
Desc & Plan Lot 49	Desc & Plan Lot 50	Desc & Plan Lot 51	Desc & Plan Lot 52	Desc & Plan Lot 53	Desc & Plan Lot 54	Desc & Plan Lot 55	Desc & Plan Lot 56
Desc & Plan Lot 41	Desc & Plan Lot 42	Desc & Plan Lot 43	Desc & Plan Lot 44	Desc & Plan Lot 45	Desc & Plan Lot 46	Desc & Plan Lot 47	Desc & Plan Lot 48
Desc & Plan Lot 33	Desc & Plan Lot 34	Desc & Plan Lot 35	Desc & Plan Lot 36	Desc & Plan Lot 37	Desc & Plan Lot 38	Desc & Plan Lot 39	Desc & Plan Lot 40
Desc & Plan Lot 25	Desc & Plan Lot 26	Desc & Plan Lot 27	Desc & Plan Lot 28	Desc & Plan Lot 29	Desc & Plan Lot 30	Desc & Plan Lot 31	Desc & Plan Lot 32
Desc & Plan Lot 17	Desc & Plan Lot 18	Desc & Plan Lot 19	Desc & Plan Lot 20	Desc & Plan Lot 21	Desc & Plan Lot 22	Desc & Plan Lot 23	Desc & Plan Lot 24
Desc & Plan Lot 9	Desc & Plan Lot 10	Desc & Plan Lot 11	Desc & Plan Lot 12	Desc & Plan Lot 13	Desc & Plan Lot 14	Desc & Plan Lot 15	Desc & Plan Lot 16
Desc & Plan Lot 1	Desc & Plan Lot 2	Desc & Plan Lot 3	Desc & Plan Lot 4	Desc & Plan Lot 5	Desc & Plan Lot 6	Desc & Plan Lot 7	Desc & Plan Lot 8

AMC 376452

RECEIVED
B.L.M. AZ STATE OFFICE
2006 DEC 19 A 11: 07
PHOENIX, ARIZONA

WHEN RECORDED, RETURN TO:
Burley D. Cole and Harrison C. Pierce
P.O. Box 3765
Window Rock, AZ 86515

QUITCLAIM DEED

For the consideration of Ten and 00/100 Dollars, and other valuable consideration, I

Michael Leu

whose address is 7705 St. James Dr., Mentor, OH 44060

The GRANTOR does hereby convey to

Burley D. Cole and Harrison C. Pierce

whose address is P.O. Box 3765, Window Rock, AZ 86515

The GRANTEE(S)

The following described placer mining claim situated in Pinal County, Arizona:

Lot 15, of the Lost Creek Gold #6 Claim, being the N/2 SW/4 SE/4 SE/4 SW/4 of the SW/4 of Section 11, Township 1 South, Range 11 East, Gila & Salt River Base and Meridian, Pinal County, Arizona.

Subject to and reserving the North, South, East and West 10 feet for public ingress and egress.

Pinal Doc # 2006-076520
BLM Doc # AMC 372104
Exempt per ARS 11-1134 A6

The Grantor does hereby remise, release and quitclaim onto the said second party forever, all the right, title, interest and claim which the said first party has in and to the described placer mining claim, in the County of Pinal, State of Arizona.

Dated 12/11/06
State of Ohio
County of Cuyahoga

Signature of Grantor

Michael Leu
Michael Leu

On 12/11/06 before me, JOEL VALENTI,
Notary Public, personally appeared,
Michael Leu, proved to me on the basis of satisfactory evidence to be the person whose name is subscribed to the within instrument and acknowledged to me that he executed the same in his authorized capacity, and that by his signature on the instrument the person executed the instrument.

WITNESS my hand and official seal

Signature [Signature]
October 19th, 2009
My commission expires



JOEL VALENTI
Notary Public
In and for the State of Ohio
My Commission Expires October 18, 2009
Recorded in Cuyahoga County

RECEIVED
B.L.M. AZ STATE OFFICE
2006 DEC 19 A 11:07
PHOENIX, ARIZONA

AMC 376453

CARTO / Remote Sensing Consultants

215 West San Antonio Street, Suite 101
San Marcos, Texas 78666

Geographers, Geologists, and Engineers
Supporting Mapping and Environmental Projects

Telephone: (512) 392-7745
Fax: (512) 392-7768

Lot 15 TRACT PLAN

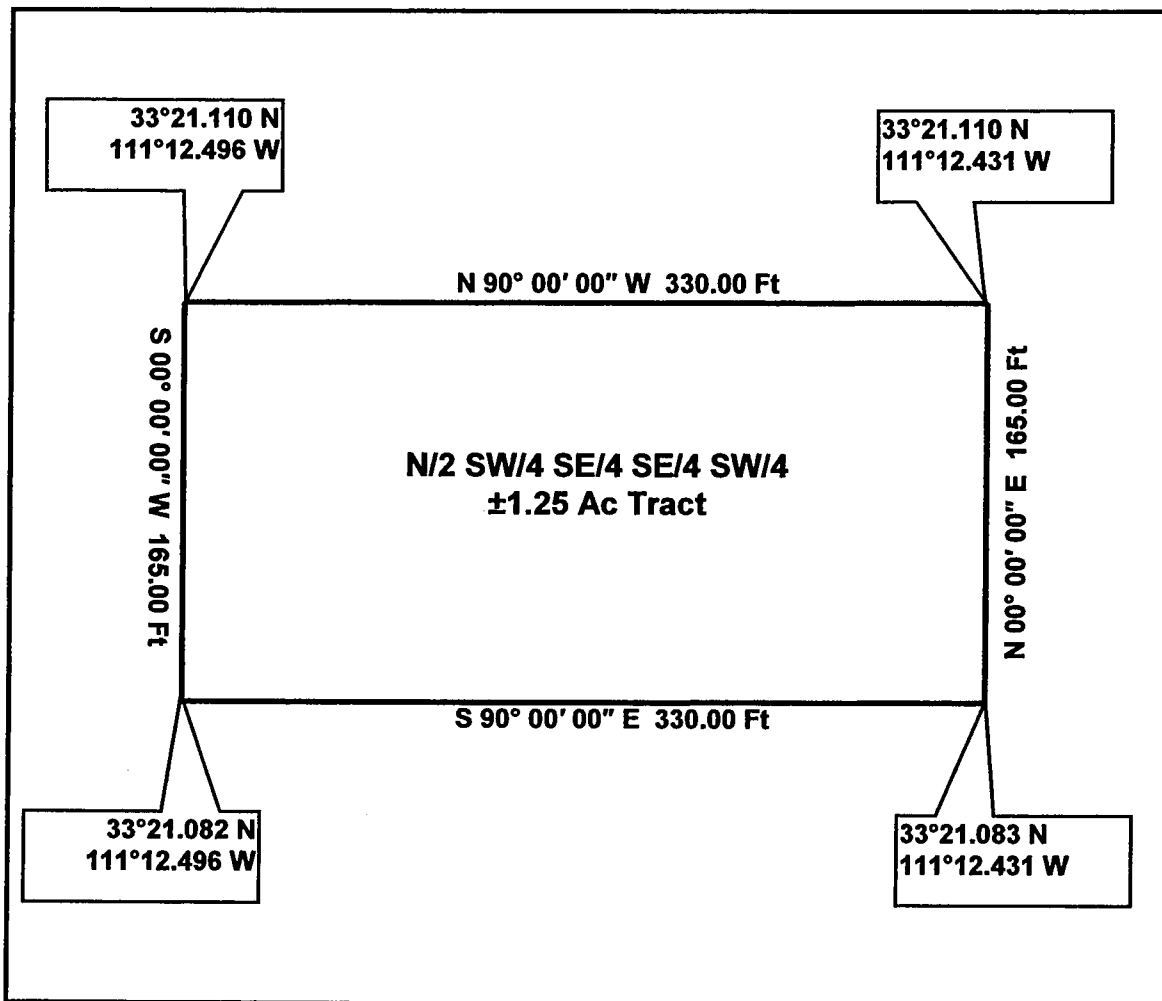

Being a tract of land out of the Lost Creek Gold #6 Claim, Pinal Doc# 2006-076520, BLM Doc# AMC 372104, situated in the Southwest Quarter (SW/4) of Section 11, Township 1 South, Range 11 East, Pinal County, Arizona.

GPS Coordinates presented here are in the Universal Transverse Mercator (UTM) Zone 12 N coordinate system using the North America Datum for 1983 (NAD83).

Note that these coordinates are based upon the best data we have accumulated, **but are not exact**. This information is for the purpose of locating your property only. Prior to building a fence or any structures on your land, you should contact an Arizona licensed surveyor to mark the exact corners of your property.

PHOENIX, ARIZONA
2006 DEC 10 10:00 AM
RECEIVED
B.L.M. AZ STATE OFFICE

AMC 376453

**Lost Creek Gold #6 Claim, SW/4 of Section 11,
Township 1 South, Range 11 East,
Pinal County, Arizona
File Numbering System Key Map**

Desc & Plan Lot 121	Desc & Plan Lot 122	Desc & Plan Lot 123	Desc & Plan Lot 124	Desc & Plan Lot 125	Desc & Plan Lot 126	Desc & Plan Lot 127	Desc & Plan Lot 128
Desc & Plan Lot 113	Desc & Plan Lot 114	Desc & Plan Lot 115	Desc & Plan Lot 116	Desc & Plan Lot 117	Desc & Plan Lot 118	Desc & Plan Lot 119	Desc & Plan Lot 120
Desc & Plan Lot 105	Desc & Plan Lot 106	Desc & Plan Lot 107	Desc & Plan Lot 108	Desc & Plan Lot 109	Desc & Plan Lot 110	Desc & Plan Lot 111	Desc & Plan Lot 112
Desc & Plan Lot 97	Desc & Plan Lot 98	Desc & Plan Lot 99	Desc & Plan Lot 100	Desc & Plan Lot 101	Desc & Plan Lot 102	Desc & Plan Lot 103	Desc & Plan Lot 104
Desc & Plan Lot 89	Desc & Plan Lot 90	Desc & Plan Lot 91	Desc & Plan Lot 92	Desc & Plan Lot 93	Desc & Plan Lot 94	Desc & Plan Lot 95	Desc & Plan Lot 96
Desc & Plan Lot 81	Desc & Plan Lot 82	Desc & Plan Lot 83	Desc & Plan Lot 84	Desc & Plan Lot 85	Desc & Plan Lot 86	Desc & Plan Lot 87	Desc & Plan Lot 88
Desc & Plan Lot 73	Desc & Plan Lot 74	Desc & Plan Lot 75	Desc & Plan Lot 76	Desc & Plan Lot 77	Desc & Plan Lot 78	Desc & Plan Lot 79	Desc & Plan Lot 80
Desc & Plan Lot 65	Desc & Plan Lot 66	Desc & Plan Lot 67	Desc & Plan Lot 68	Desc & Plan Lot 69	Desc & Plan Lot 70	Desc & Plan Lot 71	Desc & Plan Lot 72
Desc & Plan Lot 57	Desc & Plan Lot 58	Desc & Plan Lot 59	Desc & Plan Lot 60	Desc & Plan Lot 61	Desc & Plan Lot 62	Desc & Plan Lot 63	Desc & Plan Lot 64
Desc & Plan Lot 49	Desc & Plan Lot 50	Desc & Plan Lot 51	Desc & Plan Lot 52	Desc & Plan Lot 53	Desc & Plan Lot 54	Desc & Plan Lot 55	Desc & Plan Lot 56
Desc & Plan Lot 41	Desc & Plan Lot 42	Desc & Plan Lot 43	Desc & Plan Lot 44	Desc & Plan Lot 45	Desc & Plan Lot 46	Desc & Plan Lot 47	Desc & Plan Lot 48
Desc & Plan Lot 33	Desc & Plan Lot 34	Desc & Plan Lot 35	Desc & Plan Lot 36	Desc & Plan Lot 37	Desc & Plan Lot 38	Desc & Plan Lot 39	Desc & Plan Lot 40
Desc & Plan Lot 25	Desc & Plan Lot 26	Desc & Plan Lot 27	Desc & Plan Lot 28	Desc & Plan Lot 29	Desc & Plan Lot 30	Desc & Plan Lot 31	Desc & Plan Lot 32
Desc & Plan Lot 17	Desc & Plan Lot 18	Desc & Plan Lot 19	Desc & Plan Lot 20	Desc & Plan Lot 21	Desc & Plan Lot 22	Desc & Plan Lot 23	Desc & Plan Lot 24
Desc & Plan Lot 9	Desc & Plan Lot 10	Desc & Plan Lot 11	Desc & Plan Lot 12	Desc & Plan Lot 13	Desc & Plan Lot 14	Desc & Plan Lot 15	Desc & Plan Lot 16
Desc & Plan Lot 1	Desc & Plan Lot 2	Desc & Plan Lot 3	Desc & Plan Lot 4	Desc & Plan Lot 5	Desc & Plan Lot 6	Desc & Plan Lot 7	Desc & Plan Lot 8

AMC 376453

RECEIVED
B.L.M. AZ STATE OFFICE
2006 DEC 19 A 11: 08
PHOENIX, ARIZONA

WHEN RECORDED, RETURN TO:
Robert Heath and Sara Champoux
1306 N.E. Tillamook St.
Portland, OR 97212

QUITCLAIM DEED

For the consideration of Ten and 00/100 Dollars, and other valuable consideration, I

Michael Leu

whose address is 7705 St. James Dr., Mentor, OH 44060

The GRANTOR does hereby convey to

Robert Heath and Sara Champoux

whose address is 1306 N.E. Tillamook St., Portland, OR 97212

The GRANTEE(S)

The following described placer mining claim situated in Pinal County, Arizona:

Lot 26, of the Lost Creek Gold #6 Claim, being the N/2 NE/4 SW/4 SW/4 of the SW/4 of Section 11, Township 1 South, Range 11 East, Gila & Salt River Base and Meridian, Pinal County, Arizona.

Subject to and reserving the North, South, East and West 10 feet for public ingress and egress.

Pinal Doc # 2006-076520
BLM Doc # AMC 372104
Exempt per ARS 11-1134 A6

The Grantor does hereby remise, release and quitclaim onto the said second party forever, all the right, title, interest and claim which the said first party has in and to the described placer mining claim, in the County of Pinal, State of Arizona.

Dated 12/11/06
State of Ohio
County of Cuyahoga

Signature of Grantor

Michael Leu
Michael Leu

On 12/11/06 before me, JOEL VALENTI,
Notary Public, personally appeared,
Michael Leu, proved to me on the basis of satisfactory evidence to be the person whose name is subscribed to the within instrument and acknowledged to me that he executed the same in his authorized capacity, and that by his signature on the instrument the person executed the instrument.

WITNESS my hand and official seal

Signature [Signature]
October 18th, 2009
My commission expires



JOEL VALENTI
Notary Public
In and for the State of Ohio
My Commission Expires October 18, 2009
Recorded in Cuyahoga County

RECEIVED
B.L.M. AZ STATE OFFICE
2006 DEC 19 A 11:08
PHOENIX, ARIZONA

AMC 376454

CARTO / Remote Sensing Consultants

215 West San Antonio Street, Suite 101
San Marcos, Texas 78666

Geographers, Geologists, and Engineers
Supporting Mapping and Environmental Projects

Telephone: (512) 392-7745
Fax: (512) 392-7768

LOT 26 TRACT PLAN

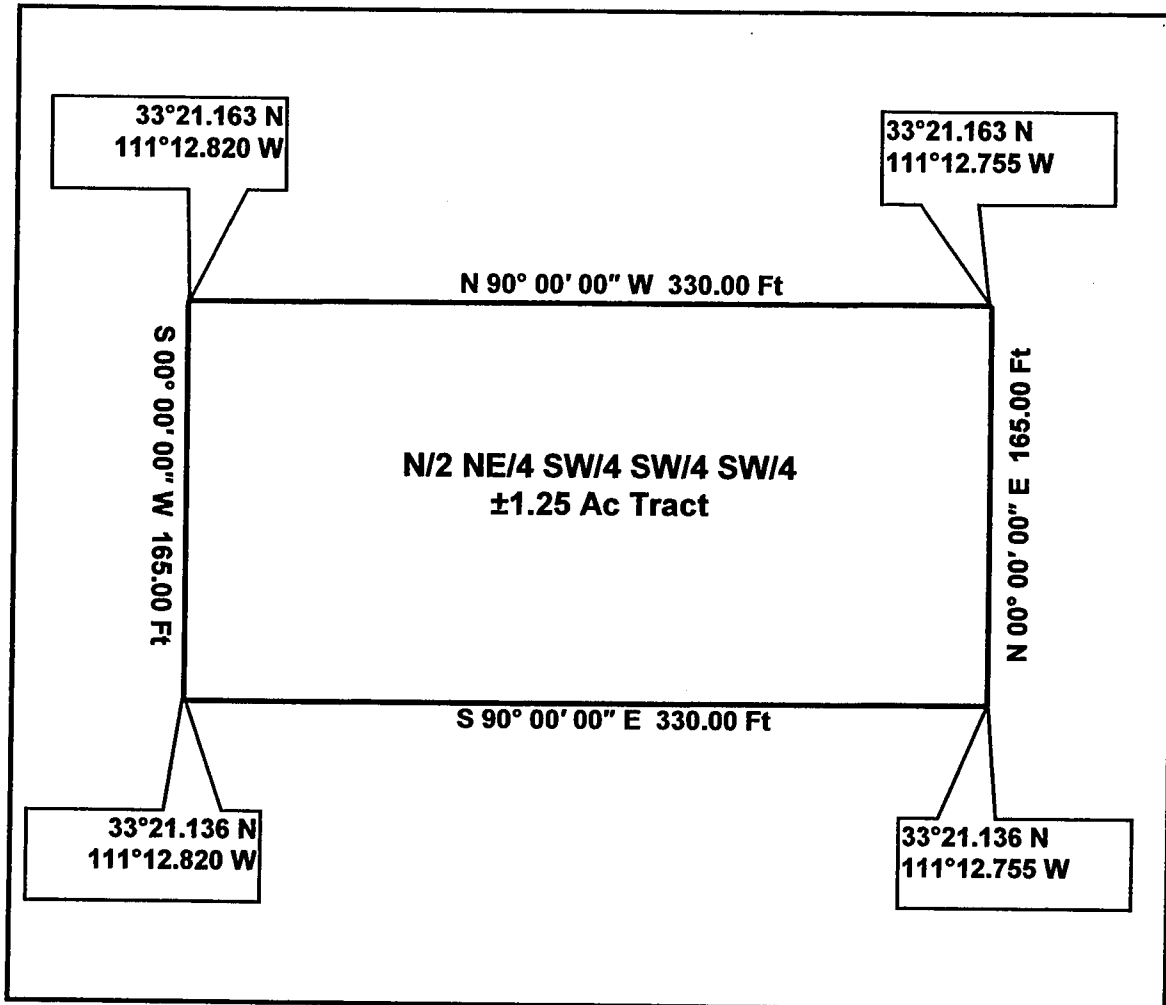

Being a tract of land out of the Lost Creek Gold #6 Claim, Pinal Doc# 2006-076520, BLM Doc# AMC 372104, situated in the Southwest Quarter (SW/4) of Section 11, Township 1 South, Range 11 East, Pinal County, Arizona.

GPS Coordinates presented here are in the Universal Transverse Mercator (UTM) Zone 12 N coordinate system using the North America Datum for 1983 (NAD83).

Note that these coordinates are based upon the best data we have accumulated, but are not exact. This information is for the purpose of locating your property only. Prior to building a fence or any structures on your land, you should contact an Arizona licensed surveyor to mark the exact corners of your property.

PHOENIX, ARIZONA
2006 DEC 19
B.L.M. AZ STATE OFFICE
RECEIVED

AMC 376454

**Lost Creek Gold #6 Claim, SW/4 of Section 11,
Township 1 South, Range 11 East,
Pinal County, Arizona
File Numbering System Key Map**

Desc & Plan Lot 121	Desc & Plan Lot 122	Desc & Plan Lot 123	Desc & Plan Lot 124	Desc & Plan Lot 125	Desc & Plan Lot 126	Desc & Plan Lot 127	Desc & Plan Lot 128
Desc & Plan Lot 113	Desc & Plan Lot 114	Desc & Plan Lot 115	Desc & Plan Lot 116	Desc & Plan Lot 117	Desc & Plan Lot 118	Desc & Plan Lot 119	Desc & Plan Lot 120
Desc & Plan Lot 105	Desc & Plan Lot 106	Desc & Plan Lot 107	Desc & Plan Lot 108	Desc & Plan Lot 109	Desc & Plan Lot 110	Desc & Plan Lot 111	Desc & Plan Lot 112
Desc & Plan Lot 97	Desc & Plan Lot 98	Desc & Plan Lot 99	Desc & Plan Lot 100	Desc & Plan Lot 101	Desc & Plan Lot 102	Desc & Plan Lot 103	Desc & Plan Lot 104
Desc & Plan Lot 89	Desc & Plan Lot 90	Desc & Plan Lot 91	Desc & Plan Lot 92	Desc & Plan Lot 93	Desc & Plan Lot 94	Desc & Plan Lot 95	Desc & Plan Lot 96
Desc & Plan Lot 81	Desc & Plan Lot 82	Desc & Plan Lot 83	Desc & Plan Lot 84	Desc & Plan Lot 85	Desc & Plan Lot 86	Desc & Plan Lot 87	Desc & Plan Lot 88
Desc & Plan Lot 73	Desc & Plan Lot 74	Desc & Plan Lot 75	Desc & Plan Lot 76	Desc & Plan Lot 77	Desc & Plan Lot 78	Desc & Plan Lot 79	Desc & Plan Lot 80
Desc & Plan Lot 65	Desc & Plan Lot 66	Desc & Plan Lot 67	Desc & Plan Lot 68	Desc & Plan Lot 69	Desc & Plan Lot 70	Desc & Plan Lot 71	Desc & Plan Lot 72
Desc & Plan Lot 57	Desc & Plan Lot 58	Desc & Plan Lot 59	Desc & Plan Lot 60	Desc & Plan Lot 61	Desc & Plan Lot 62	Desc & Plan Lot 63	Desc & Plan Lot 64
Desc & Plan Lot 49	Desc & Plan Lot 50	Desc & Plan Lot 51	Desc & Plan Lot 52	Desc & Plan Lot 53	Desc & Plan Lot 54	Desc & Plan Lot 55	Desc & Plan Lot 56
Desc & Plan Lot 41	Desc & Plan Lot 42	Desc & Plan Lot 43	Desc & Plan Lot 44	Desc & Plan Lot 45	Desc & Plan Lot 46	Desc & Plan Lot 47	Desc & Plan Lot 48
Desc & Plan Lot 33	Desc & Plan Lot 34	Desc & Plan Lot 35	Desc & Plan Lot 36	Desc & Plan Lot 37	Desc & Plan Lot 38	Desc & Plan Lot 39	Desc & Plan Lot 40
Desc & Plan Lot 25	Desc & Plan Lot 26	Desc & Plan Lot 27	Desc & Plan Lot 28	Desc & Plan Lot 29	Desc & Plan Lot 30	Desc & Plan Lot 31	Desc & Plan Lot 32
Desc & Plan Lot 17	Desc & Plan Lot 18	Desc & Plan Lot 19	Desc & Plan Lot 20	Desc & Plan Lot 21	Desc & Plan Lot 22	Desc & Plan Lot 23	Desc & Plan Lot 24
Desc & Plan Lot 9	Desc & Plan Lot 10	Desc & Plan Lot 11	Desc & Plan Lot 12	Desc & Plan Lot 13	Desc & Plan Lot 14	Desc & Plan Lot 15	Desc & Plan Lot 16
Desc & Plan Lot 1	Desc & Plan Lot 2	Desc & Plan Lot 3	Desc & Plan Lot 4	Desc & Plan Lot 5	Desc & Plan Lot 6	Desc & Plan Lot 7	Desc & Plan Lot 8

AMC 376454

PHOENIX, ARIZONA

2006 DEC 19 A 11: 08

RECEIVED
B.L.M. AZ STATE OFFICE

WHEN RECORDED, RETURN TO:
Tony Bowthorpe
P.O. Box 348
Riverton, UT 84065

QUITCLAIM DEED

For the consideration of Ten and 00/100 Dollars, and other valuable consideration, I

Michael Leu

whose address is 7705 St. James Dr., Mentor, OH 44060

The GRANTOR does hereby convey to

Tony Bowthorpe

whose address is P.O. Box 348, Riverton, UT 84065

The GRANTEE(S)

The following described placer mining claim situated in Pinal County, Arizona:

Lot 25, of the Lost Creek Gold #6 Claim, being the N/2 NW/4 SW/4 SW/4 of the SW/4 of Section 11, Township 1 South, Range 11 East, Gila & Salt River Base and Meridian, Pinal County, Arizona.

Subject to and reserving the North, South, East and West 10 feet for public ingress and egress.

Pinal Doc # 2006-076520
BLM Doc # AMC 372104
Exempt per ARS 11-1134 A6

The Grantor does hereby remise, release and quitclaim onto the said second party forever, all the right, title, interest and claim which the said first party has in and to the described placer mining claim, in the County of Pinal, State of Arizona.

Dated 12/11/06
State of Ohio
County of Cuyahoga

Signature of Grantor

Michael Leu
Michael Leu

On 12/11/06 before me, Joel Valenti,
Notary Public, personally appeared,
Michael Leu, proved to me on the basis of satisfactory evidence to be the person whose name is subscribed to the within instrument and acknowledged to me that he executed the same in his authorized capacity, and that by his signature on the instrument the person executed the instrument.

WITNESS my hand and official seal

Signature [Signature]
October 18th, 2009
My commission expires



JOEL VALENTI
Notary Public
In and for the State of Ohio
My Commission Expires October 18, 2009
Recorded in Cuyahoga County

RECEIVED
B.L.M. AZ STATE OFFICE
2006 DEC 19 A 11:08
PHOENIX, ARIZONA

AMC 376455

CARTO / Remote Sensing Consultants

215 West San Antonio Street, Suite 101
San Marcos, Texas 78666

Geographers, Geologists, and Engineers
Supporting Mapping and Environmental Projects

Telephone: (512) 392-7745
Fax: (512) 392-7768

Lot 25 TRACT PLAN

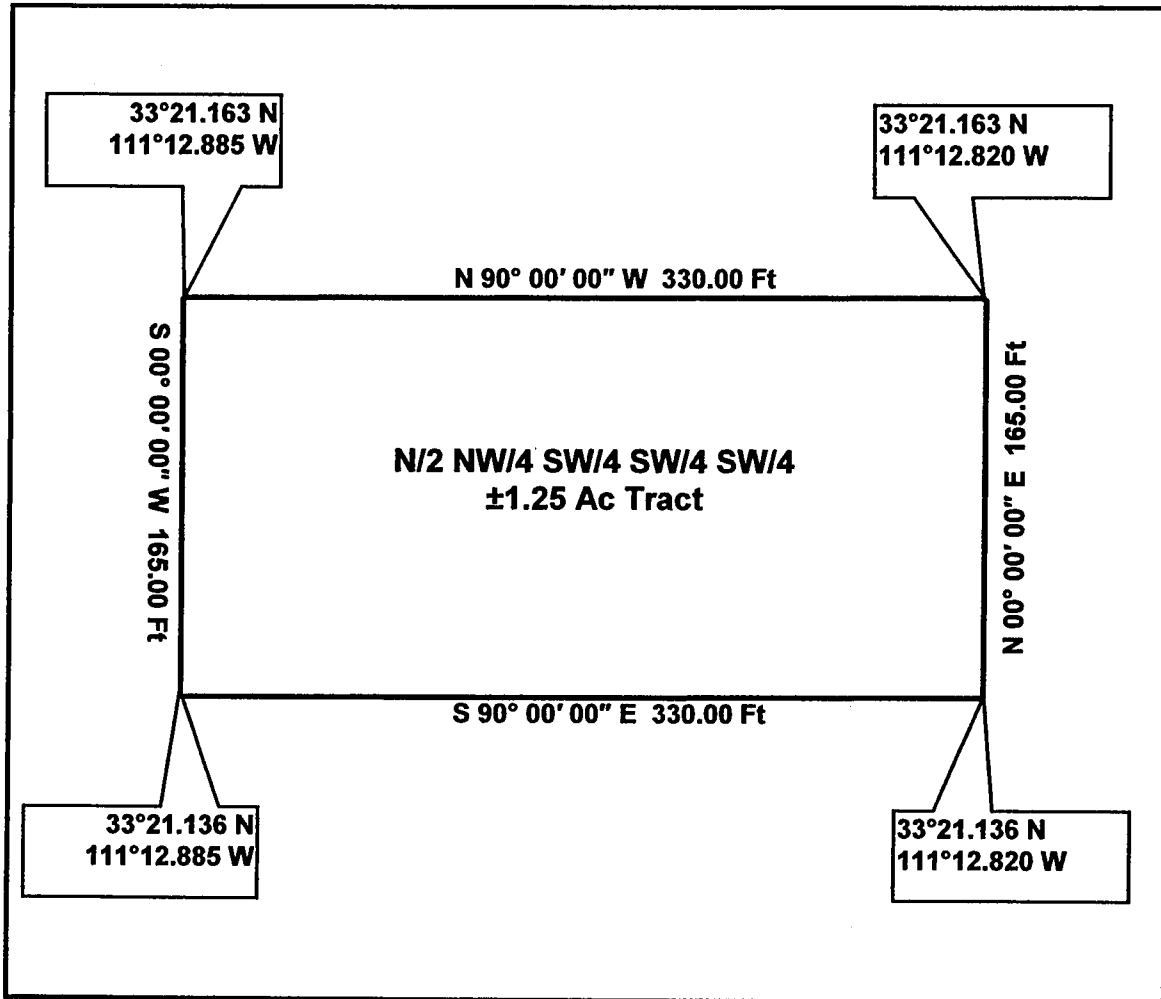

Being a tract of land out of the Lost Creek Gold #6 Claim, Pinal Doc# 2006-076520, BLM Doc# AMC 372104, situated in the Southwest Quarter (SW/4) of Section 11, Township 1 South, Range 11 East, Pinal County, Arizona.

GPS Coordinates presented here are in the Universal Transverse Mercator (UTM) Zone 12 N coordinate system using the North America Datum for 1983 (NAD83).

Note that these coordinates are based upon the best data we have accumulated, **but are not exact**. This information is for the purpose of locating your property only. Prior to building a fence or any structures on your land, you should contact an Arizona licensed surveyor to mark the exact corners of your property.

2006 DEC 19 A 11:08

RECEIVED
B.L.M. AZ STATE OFFICE

AMC 376455

**Lost Creek Gold #6 Claim, SW/4 of Section 11,
Township 1 South, Range 11 East,
Pinal County, Arizona
File Numbering System Key Map**

Desc & Plan Lot 121	Desc & Plan Lot 122	Desc & Plan Lot 123	Desc & Plan Lot 124	Desc & Plan Lot 125	Desc & Plan Lot 126	Desc & Plan Lot 127	Desc & Plan Lot 128
Desc & Plan Lot 113	Desc & Plan Lot 114	Desc & Plan Lot 115	Desc & Plan Lot 116	Desc & Plan Lot 117	Desc & Plan Lot 118	Desc & Plan Lot 119	Desc & Plan Lot 120
Desc & Plan Lot 105	Desc & Plan Lot 106	Desc & Plan Lot 107	Desc & Plan Lot 108	Desc & Plan Lot 109	Desc & Plan Lot 110	Desc & Plan Lot 111	Desc & Plan Lot 112
Desc & Plan Lot 97	Desc & Plan Lot 98	Desc & Plan Lot 99	Desc & Plan Lot 100	Desc & Plan Lot 101	Desc & Plan Lot 102	Desc & Plan Lot 103	Desc & Plan Lot 104
Desc & Plan Lot 89	Desc & Plan Lot 90	Desc & Plan Lot 91	Desc & Plan Lot 92	Desc & Plan Lot 93	Desc & Plan Lot 94	Desc & Plan Lot 95	Desc & Plan Lot 96
Desc & Plan Lot 81	Desc & Plan Lot 82	Desc & Plan Lot 83	Desc & Plan Lot 84	Desc & Plan Lot 85	Desc & Plan Lot 86	Desc & Plan Lot 87	Desc & Plan Lot 88
Desc & Plan Lot 73	Desc & Plan Lot 74	Desc & Plan Lot 75	Desc & Plan Lot 76	Desc & Plan Lot 77	Desc & Plan Lot 78	Desc & Plan Lot 79	Desc & Plan Lot 80
Desc & Plan Lot 65	Desc & Plan Lot 66	Desc & Plan Lot 67	Desc & Plan Lot 68	Desc & Plan Lot 69	Desc & Plan Lot 70	Desc & Plan Lot 71	Desc & Plan Lot 72
Desc & Plan Lot 57	Desc & Plan Lot 58	Desc & Plan Lot 59	Desc & Plan Lot 60	Desc & Plan Lot 61	Desc & Plan Lot 62	Desc & Plan Lot 63	Desc & Plan Lot 64
Desc & Plan Lot 49	Desc & Plan Lot 50	Desc & Plan Lot 51	Desc & Plan Lot 52	Desc & Plan Lot 53	Desc & Plan Lot 54	Desc & Plan Lot 55	Desc & Plan Lot 56
Desc & Plan Lot 41	Desc & Plan Lot 42	Desc & Plan Lot 43	Desc & Plan Lot 44	Desc & Plan Lot 45	Desc & Plan Lot 46	Desc & Plan Lot 47	Desc & Plan Lot 48
Desc & Plan Lot 33	Desc & Plan Lot 34	Desc & Plan Lot 35	Desc & Plan Lot 36	Desc & Plan Lot 37	Desc & Plan Lot 38	Desc & Plan Lot 39	Desc & Plan Lot 40
Desc & Plan Lot 25	Desc & Plan Lot 26	Desc & Plan Lot 27	Desc & Plan Lot 28	Desc & Plan Lot 29	Desc & Plan Lot 30	Desc & Plan Lot 31	Desc & Plan Lot 32
Desc & Plan Lot 17	Desc & Plan Lot 18	Desc & Plan Lot 19	Desc & Plan Lot 20	Desc & Plan Lot 21	Desc & Plan Lot 22	Desc & Plan Lot 23	Desc & Plan Lot 24
Desc & Plan Lot 9	Desc & Plan Lot 10	Desc & Plan Lot 11	Desc & Plan Lot 12	Desc & Plan Lot 13	Desc & Plan Lot 14	Desc & Plan Lot 15	Desc & Plan Lot 16
Desc & Plan Lot 1	Desc & Plan Lot 2	Desc & Plan Lot 3	Desc & Plan Lot 4	Desc & Plan Lot 5	Desc & Plan Lot 6	Desc & Plan Lot 7	Desc & Plan Lot 8

PHOENIX, ARIZONA

2006 DEC 19 A 11:08

RECEIVED
B.L.M. AZ STATE OFFICE

AMC 376455

WHEN RECORDED, RETURN TO:
Patti J. Reddoch
9615 CR 505
Brazoria, TX 77422

QUITCLAIM DEED

For the consideration of Ten and 00/100 Dollars, and other valuable consideration, I

Michael Leu

whose address is 7705 St. James Dr., Mentor, OH 44060

The GRANTOR does hereby convey to

Patti J. Reddoch

whose address is 9615 CR 505, Brazoria, TX 77422

The GRANTEE(S)

The following described placer mining claim situated in Pinal County, Arizona:

Lot 8, of the Lost Creek Gold #6 Claim, being the S/2 SE/4 SE/4 SE/4 SW/4 of the SW/4 of Section 11, Township 1 South, Range 11 East, Gila & Salt River Base and Meridian, Pinal County, Arizona.

Subject to and reserving the North, South, East and West 10 feet for public ingress and egress.

Pinal Doc # 2006-076520
BLM Doc # AMC 372104
Exempt per ARS 11-1134 A6

The Grantor does hereby remise, release and quitclaim onto the said second party forever, all the right, title, interest and claim which the said first party has in and to the described placer mining claim, in the County of Pinal, State of Arizona.

Dated 12/13/06
State of Ohio
County of Cuyahoga

Signature of Grantor

Michael Leu
Michael Leu

On 12/13/06 before me, Joel Valenti,
Notary Public, personally appeared,
Michael Leu, proved to me on the basis of satisfactory evidence to be the person whose name is subscribed to the within instrument and acknowledged to me that he executed the same in his authorized capacity, and that by his signature on the instrument the person executed the instrument.

WITNESS my hand and official seal

Signature [Signature]
October 18th, 2009
My commission expires



JOEL VALENTI
Notary Public
In and for the State of Ohio
My Commission Expires October 18, 2009
Recorded in Cuyahoga County

RECEIVED
B.L.M. AZ STATE OFFICE
2006 DEC 19 A 11:08
PHOENIX, ARIZONA

AMC 376456

CARTO / Remote Sensing Consultants

215 West San Antonio Street, Suite 101
San Marcos, Texas 78666

Geographers, Geologists, and Engineers
Supporting Mapping and Environmental Projects

Telephone: (512) 392-7745
Fax: (512) 392-7768

LOT 8 TRACT PLAN

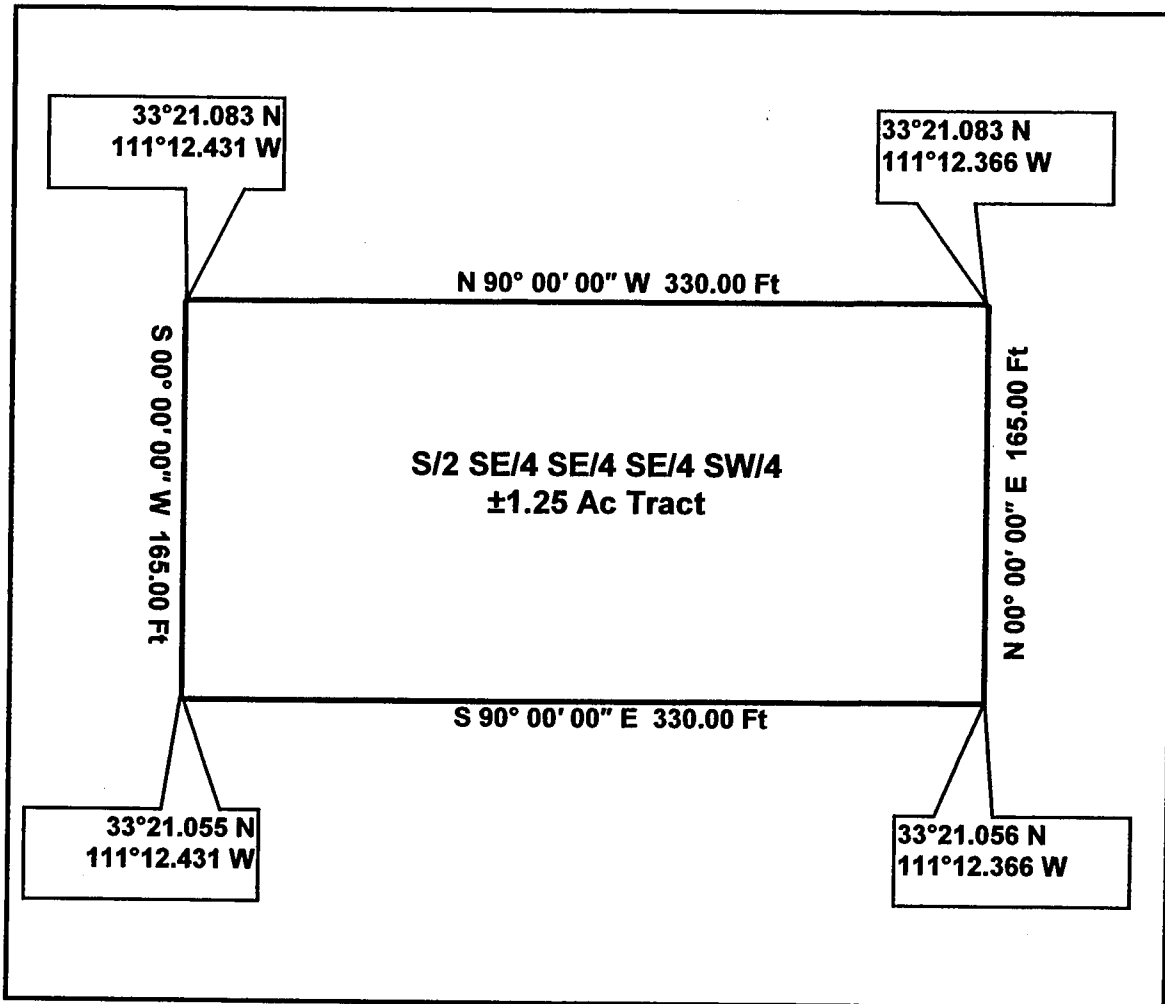

Being a tract of land out of the Lost Creek Gold #6 Claim, Pinal Doc# 2006-076520, BLM Doc# AMC 372104, situated in the Southwest Quarter (SW/4) of Section 11, Township 1 South, Range 11 East, Pinal County, Arizona.

GPS Coordinates presented here are in the Universal Transverse Mercator (UTM) Zone 12 N coordinate system using the North America Datum for 1983 (NAD83).

Note that these coordinates are based upon the best data we have accumulated, **but are not exact**. This information is for the purpose of locating your property only. Prior to building a fence or any structures on your land, you should contact an Arizona licensed surveyor to mark the exact corners of your property.

RECEIVED
B.L.M. AZ STATE OFFICE
DEC 19 11:08
AMC 372104
PINAL COUNTY, ARIZONA

AMC 372104

**Lost Creek Gold #6 Claim, SW/4 of Section 11,
Township 1 South, Range 11 East,
Pinal County, Arizona
File Numbering System Key Map**

Desc & Plan Lot 121	Desc & Plan Lot 122	Desc & Plan Lot 123	Desc & Plan Lot 124	Desc & Plan Lot 125	Desc & Plan Lot 126	Desc & Plan Lot 127	Desc & Plan Lot 128
Desc & Plan Lot 113	Desc & Plan Lot 114	Desc & Plan Lot 115	Desc & Plan Lot 116	Desc & Plan Lot 117	Desc & Plan Lot 118	Desc & Plan Lot 119	Desc & Plan Lot 120
Desc & Plan Lot 105	Desc & Plan Lot 106	Desc & Plan Lot 107	Desc & Plan Lot 108	Desc & Plan Lot 109	Desc & Plan Lot 110	Desc & Plan Lot 111	Desc & Plan Lot 112
Desc & Plan Lot 97	Desc & Plan Lot 98	Desc & Plan Lot 99	Desc & Plan Lot 100	Desc & Plan Lot 101	Desc & Plan Lot 102	Desc & Plan Lot 103	Desc & Plan Lot 104
Desc & Plan Lot 89	Desc & Plan Lot 90	Desc & Plan Lot 91	Desc & Plan Lot 92	Desc & Plan Lot 93	Desc & Plan Lot 94	Desc & Plan Lot 95	Desc & Plan Lot 96
Desc & Plan Lot 81	Desc & Plan Lot 82	Desc & Plan Lot 83	Desc & Plan Lot 84	Desc & Plan Lot 85	Desc & Plan Lot 86	Desc & Plan Lot 87	Desc & Plan Lot 88
Desc & Plan Lot 73	Desc & Plan Lot 74	Desc & Plan Lot 75	Desc & Plan Lot 76	Desc & Plan Lot 77	Desc & Plan Lot 78	Desc & Plan Lot 79	Desc & Plan Lot 80
Desc & Plan Lot 65	Desc & Plan Lot 66	Desc & Plan Lot 67	Desc & Plan Lot 68	Desc & Plan Lot 69	Desc & Plan Lot 70	Desc & Plan Lot 71	Desc & Plan Lot 72
Desc & Plan Lot 57	Desc & Plan Lot 58	Desc & Plan Lot 59	Desc & Plan Lot 60	Desc & Plan Lot 61	Desc & Plan Lot 62	Desc & Plan Lot 63	Desc & Plan Lot 64
Desc & Plan Lot 49	Desc & Plan Lot 50	Desc & Plan Lot 51	Desc & Plan Lot 52	Desc & Plan Lot 53	Desc & Plan Lot 54	Desc & Plan Lot 55	Desc & Plan Lot 56
Desc & Plan Lot 41	Desc & Plan Lot 42	Desc & Plan Lot 43	Desc & Plan Lot 44	Desc & Plan Lot 45	Desc & Plan Lot 46	Desc & Plan Lot 47	Desc & Plan Lot 48
Desc & Plan Lot 33	Desc & Plan Lot 34	Desc & Plan Lot 35	Desc & Plan Lot 36	Desc & Plan Lot 37	Desc & Plan Lot 38	Desc & Plan Lot 39	Desc & Plan Lot 40
Desc & Plan Lot 25	Desc & Plan Lot 26	Desc & Plan Lot 27	Desc & Plan Lot 28	Desc & Plan Lot 29	Desc & Plan Lot 30	Desc & Plan Lot 31	Desc & Plan Lot 32
Desc & Plan Lot 17	Desc & Plan Lot 18	Desc & Plan Lot 19	Desc & Plan Lot 20	Desc & Plan Lot 21	Desc & Plan Lot 22	Desc & Plan Lot 23	Desc & Plan Lot 24
Desc & Plan Lot 9	Desc & Plan Lot 10	Desc & Plan Lot 11	Desc & Plan Lot 12	Desc & Plan Lot 13	Desc & Plan Lot 14	Desc & Plan Lot 15	Desc & Plan Lot 16
Desc & Plan Lot 1	Desc & Plan Lot 2	Desc & Plan Lot 3	Desc & Plan Lot 4	Desc & Plan Lot 5	Desc & Plan Lot 6	Desc & Plan Lot 7	Desc & Plan Lot 8

PHOENIX, ARIZONA

2006 DEC 19 A 11: 08

RECEIVED
B.L.M. AZ STATE OFFICE

AMC 376456

When recorded please return to;
Jeff Hill
P.O. Box 4803
Cave Creek, AZ 85327

Location Notice for Association Placer Mining Claim

Notice is hereby given that the undersigned have on this 18th day of March, 2006 located an association placer mining claim in Pinal County, State of Arizona.

The name of this claim is the **Lost Creek Gold #6** and is situated in the SW 1/4 of Section 11, (unsurveyed, projected), Township 1 S., Range 11 E., Gila & Salt River Base and Meridian, Arizona.

The locators of this claim are:

Elizabeth Hill, Alex Hill, Forrest Hill, Cynthia Hill, Garrett Stritch, Andy Anderson, Cynthia Anderson.

Jeff Hill
P.O. Box 4803
Cave Creek, AZ 85327

The locality of this claim with reference to some natural object or permanent monument and additional information concerning its locality are as follows;

Beginning at a wood post where a copy of this notice is posted, then 300 feet south to the center of the south end line, then 1320 feet east to the southeast corner, then 2640 feet north to the northeast corner, then 2640 feet west to the northwest corner, then 2640 feet south to the southwest corner, then 1320 feet east to the point of beginning.

Dated and posted on the ground this 18th day of March, 2006.

Locator(s)

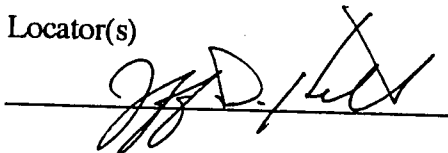

RECEIVED
L.M. AZ STATE OFFICE
2006 MAY 26 P 1:37
PHOENIX, AZ

AMC 372104

MAP OF MINING CLAIM LOCATION

1. The name of the claim is LOST CREEK GOLD # 6
2. The _____ corner of the claim is 2640 feet in a _____ direction from a survey monument or permanent object described as brass survey cap. PROJECTED, UNSURVEYED
3. The type of location monument is a 2" X 2" X 4' Wooden Post.
4. The bearing and distance between corners of the claim are beginning at the NW corner of the claim,
2640 feet in a EAST direction to the NE corner,
then 2640 feet in a SOUTH direction to the SE corner,
then 2640 feet in a WEST direction to the SW corner,
then 2640 feet in a NORTH direction to point of beginning.

One Inch = One Thousand Feet

One Mile

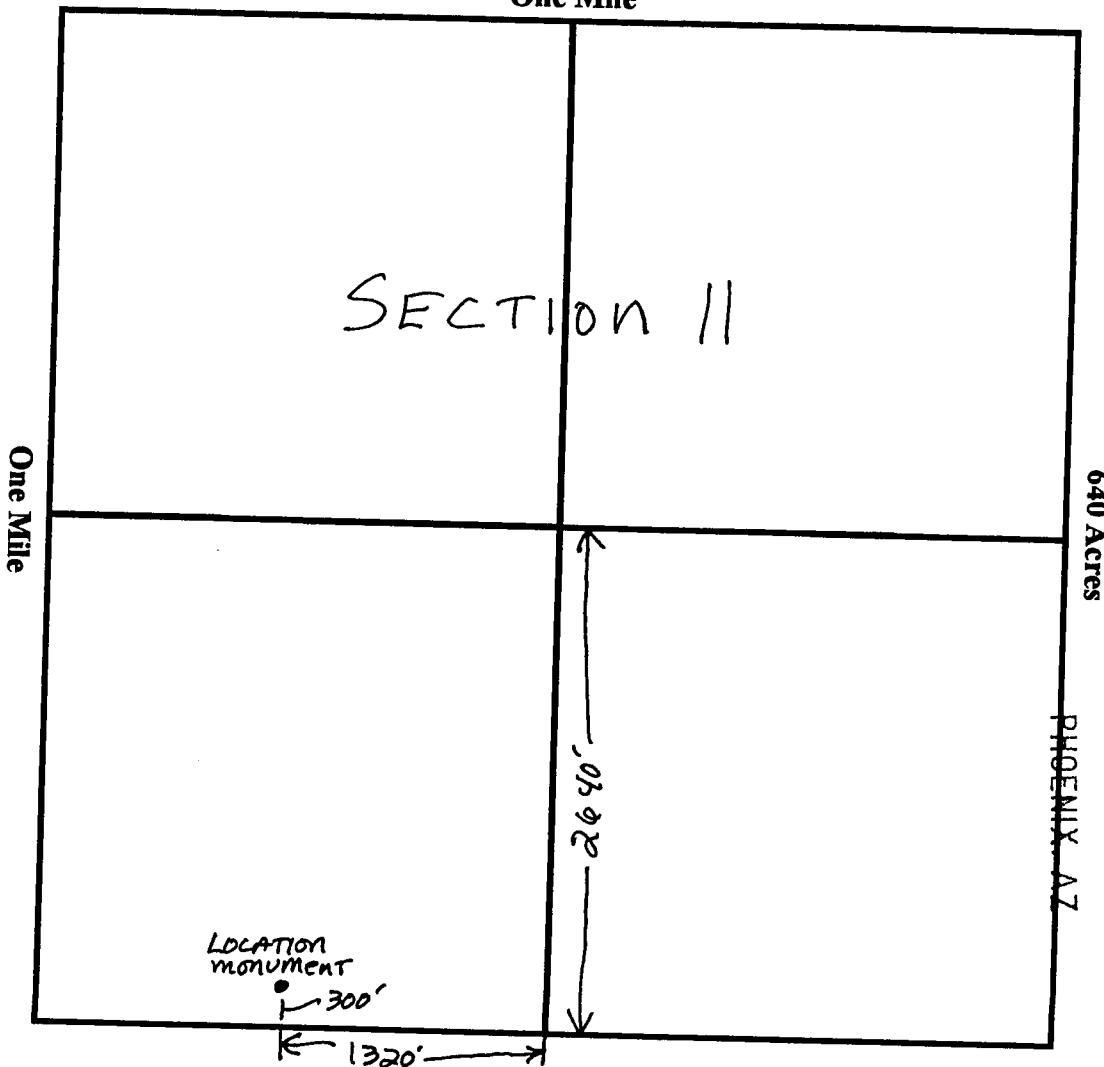
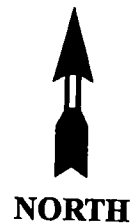

2006 MAY 26 P 1:38

RECEIVED
U.S. M. AZ STATE OFFICE

AMC 372104

SW Quarter of Section 11, Township 1 ~~North~~ SOUTH, Range 11 ~~West~~ EAST, Gila & Salt River Meridian,
Pinal County, Arizona.

Date 3-18-06

Signature

Input Parameters for Geographic Report with Land

System Id = CR

Admin State = AZ

Geo State =

Casetype Begins With 16, 18, 20, 21, 22, 225, 23, 24, 26, 27, 28, 29, 31, 32, 35, 36, 38, 39, 8370, 85, 92

Case Disp Txt = AUTHORIZED, PENDING

Mer Twp Rng =

Section =

Mtrs = 14 0010S 0110E 011

Commodity =

Commodity Txt =

Pending Org =

Pend Org Decode =

Total Rows Returned: 0

PINAL COUNTY

AZA 28564
Des Superstition Wilderness
NDE

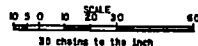
[illegible]

T. IS
A. II E